

Initial Application Date: 12.6.16
11/28/18

Application # 1450040316R
CU# _____

COUNTY OF HARNETT RESIDENTIAL LAND USE APPLICATION
Central Permitting 108 E. Front Street, Lillington, NC 27546 Phone: (910) 893-7525 ext:2 Fax: (910) 893-2793 www.harnett.org/permits

****A RECORDED SURVEY MAP, RECORDED DEED (OR OFFER TO PURCHASE) & SITE PLAN ARE REQUIRED WHEN SUBMITTING A LAND USE APPLICATION****

LANDOWNER: Trace Homes Inc Mailing Address: 3857 Legion Rd

City: Hope Mills State: NC Zip: 28348 Contact No: 910 263 2944 Email: _____

APPLICANT*: McLean Contracting and Investments LLC Mailing Address: 3350 Footbridge Ln Ste 124

City: Fayetteville State: NC Zip: 28306 Contact No: 910 987-1789 Email: mcleancontracting@hotmail.com

CONTACT NAME APPLYING IN OFFICE: Brian McLean Phone # 910 987-1789

PROPERTY LOCATION: Subdivision: Marketplace PHS I Lot #: 2 Lot Size: .42 ac

State Road # 72 State Road Name: Stock Market Dr. Map Book & Page: 2014/ 199

Parcel: 039597 0056 01 PIN: 9597-10-3718.000

Zoning: R20R Flood Zone: N Watershed: N Deed Book & Page: 3239 / 0731 Power Company*: Central

*New structures with Progress Energy as service provider need to supply premise number _____ from Progress Energy.

PROPOSED USE:

SFD: (Size 30 x 52) # Bedrooms: 4 # Baths: 2 Basement(w/wo bath): - Garage: ✓ porch ✓ Deck: - Crawl Space: - Slab: - Monolithic Slab: ✓
(Is the bonus room finished? () yes () no w/ a closet? () yes () no (if yes add in with # bedrooms)

Mod: (Size _____ x _____) # Bedrooms _____ # Baths _____ Basement (w/wo bath) _____ Garage: _____ Site Built Deck: _____ On Frame _____ Off Frame _____
(Is the second floor finished? () yes () no Any other site built additions? () yes () no

Manufactured Home: _____ SW _____ DW _____ TW (Size _____ x _____) # Bedrooms: _____ Garage: _____ (site built?) Deck: _____ (site built?)

Duplex: (Size _____ x _____) No. Buildings: _____ No. Bedrooms Per Unit: _____

Home Occupation: # Rooms: _____ Use: _____ Hours of Operation: _____ #Employees: _____

Addition/Accessory/Other: (Size _____ x _____) Use: _____ Closets in addition? () yes () no

Water Supply: County _____ Existing Well _____ New Well (# of dwellings using well _____) *Must have operable water before final

Sewage Supply: New Septic Tank (Complete Checklist) _____ Existing Septic Tank (Complete Checklist) _____ County Sewer

Does owner of this tract of land, own land that contains a manufactured home within five hundred feet (500') of tract listed above? () yes no

Does the property contain any easements whether underground or overhead () yes no

Structures (existing or proposed): Single family dwellings: 1 Manufactured Homes: _____ Other (specify): _____

Required Residential Property Line Setbacks:

	Minimum	Actual
Front	<u>35</u>	<u>36</u>
Rear	<u>25</u>	<u>141</u>
Closest Side	<u>10</u>	<u>18</u>
Sidestreet/corner lot	<u>20</u>	<u>-</u>
Nearest Building on same lot	<u>10</u>	<u>-</u>

Comments: proposed going from 3 to 4 bedrooms



SPECIFIC DIRECTIONS TO THE PROPERTY FROM LILLINGTON: _____

Turn onto 27
Turn (C) onto Tingen
Turn (C) onto Stock Market

If permits are granted I agree to conform to all ordinances and laws of the State of North Carolina regulating such work and the specifications of plans submitted. I hereby state that foregoing statements are accurate and correct to the best of my knowledge. Permit subject to revocation if false information is provided.

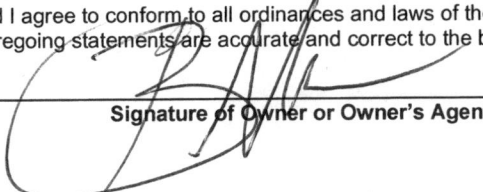

Signature of Owner or Owner's Agent

4 Dec 16
Date

It is the owner/applicants responsibility to provide the county with any applicable information about the subject property, including but not limited to: boundary information, house location, underground or overhead easements, etc. The county or its employees are not responsible for any incorrect or missing information that is contained within these applications.

This application expires 6 months from the initial date if permits have not been issued

McLean Contracting and
Investments, LLC
3350 Footbridge Lane Suite 124
Fayetteville, NC 28306

Trace Homes, Inc.
3857 Legion Rd
Hope Mills, NC 28348

MAP NO. 2014-199

SITE PLAN APPROVAL

DISTRICT RA20R USE SFD

#BEDROOMS 34

12.6.16 dyousm
ZONING ADMINISTRATOR

"BLUE CHIP CT."

"STOCK MARKET DRIVE" 50' RW

Pin: 9597-10-3718.000
PID: 039597 0056 01
ReID: 0081634
72 Stock Market Dr.

Map# 2014-199
Decided
Acreage: .46 ac

Total
Acreage: .42 ac.
Deed book: 3239:0731
page

Deed Date: Aug 19, 14
Fire Code: FR 24

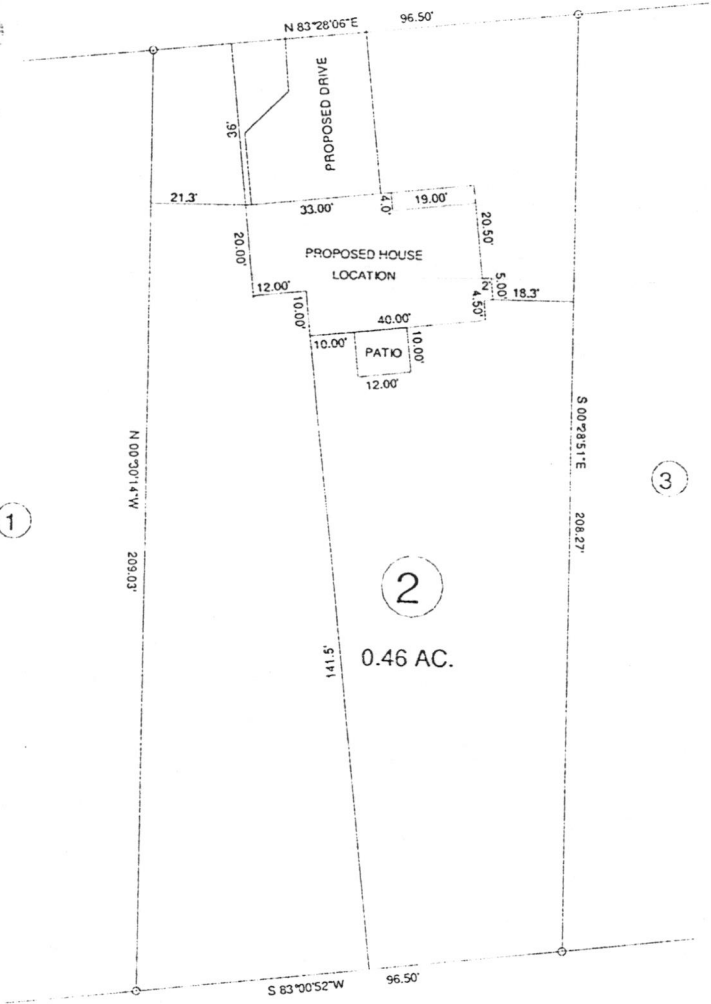

MAP REFERENCE: MAP NO. 2014-199

MINIMUM BUILDING SET BACKS:
FRONT YARD — 35'
REAR YARD — 25'
SIDE YARD — 10'
CORNER LOT SIDE YARD — 20'
MAXIMUM HEIGHT — 35'

SURVEY FOR: PROPOSED PLOT PLAN - LOT - 2 "MARKET PLACE S/D", PHASE ONE		BENNETT SURVEYS 1662 CLARK RD., LILLINGTON, N.C. 27546 (910) 893-5252		F-1304
TOWNSHIP BARBECUE	COUNTY HARNETT	10'	0	20'
STATE: NORTH CAROLINA	DATE: NOVEMBER 29, 2016	SCALE: 1" = 40'	SURVEYED BY:	FIELD BOOK
ZONE RA-20R	TAX PARCEL ID: 216	DRAWN BY: RVB	CHECKED x CLOSURE BY:	DRAWING NO. 1634

McLean Contracting and Investments, LLC

Trace Homes, Inc. 3857 Legion Rd Hope Mills, NC 28343

APPLICATION #: 40316

3350 Footbridge Lane Suite 124 Fayetteville, NC 28306

This application to be filled out when applying for a septic system inspection.

County Health Department Application for Improvement Permit and/or Authorization to Construct

IF THE INFORMATION IN THIS APPLICATION IS FALSIFIED, CHANGED, OR THE SITE IS ALTERED, THEN THE IMPROVEMENT PERMIT OR AUTHORIZATION TO CONSTRUCT SHALL BECOME INVALID. The permit is valid for either 60 months or without expiration depending upon documentation submitted. (Complete site plan = 60 months; Complete plat = without expiration) 910-893-7525 option 1

CONFIRMATION # 019446

12.7.16

X Environmental Health New Septic System Code 800

- All property irons must be made visible. Place "pink property flags" on each corner iron of lot. All property lines must be clearly flagged approximately every 50 feet between corners. Place "orange house corner flags" at each corner of the proposed structure. Also flag driveways, garages, decks, out buildings, swimming pools, etc. Place flags per site plan developed at/for Central Permitting. Place orange Environmental Health card in location that is easily viewed from road to assist in locating property. If property is thickly wooded, Environmental Health requires that you clean out the undergrowth to allow the soil evaluation to be performed. Inspectors should be able to walk freely around site. Do not grade property. All lots to be addressed within 10 business days after confirmation. \$25.00 return trip fee may be incurred for failure to uncover outlet lid, mark house corners and property lines, etc. once lot confirmed ready. After preparing proposed site call the voice permitting system at 910-893-7525 option 1 to schedule and use code 800 (after selecting notification permit if multiple permits exist) for Environmental Health inspection. Please note confirmation number given at end of recording for proof of request. Use Click2Gov or IVR to verify results. Once approved, proceed to Central Permitting for permits.

Environmental Health Existing Tank Inspections Code 800

- Follow above instructions for placing flags and card on property. Prepare for inspection by removing soil over outlet end of tank as diagram indicates, and lift lid straight up (if possible) and then put lid back in place. (Unless inspection is for a septic tank in a mobile home park) DO NOT LEAVE LIDS OFF OF SEPTIC TANK After uncovering outlet end call the voice permitting system at 910-893-7525 option 1 & select notification permit if multiple permits, then use code 800 for Environmental Health inspection. Please note confirmation number given at end of recording for proof of request. Use Click2Gov or IVR to hear results. Once approved, proceed to Central Permitting for remaining permits.

SEPTIC

If applying for authorization to construct please indicate desired system type(s): can be ranked in order of preference, must choose one.

{ } Accepted { } Innovative {X} Conventional { } Any { } Alternative { } Other

The applicant shall notify the local health department upon submittal of this application if any of the following apply to the property in question. If the answer is "yes", applicant MUST ATTACH SUPPORTING DOCUMENTATION:

- { } YES {X} NO Does the site contain any Jurisdictional Wetlands?
{ } YES {X} NO Do you plan to have an irrigation system now or in the future?
{ } YES {X} NO Does or will the building contain any drains? Please explain.
{ } YES {X} NO Are there any existing wells, springs, waterlines or Wastewater Systems on this property?
{ } YES {X} NO Is any wastewater going to be generated on the site other than domestic sewage?
{ } YES {X} NO Is the site subject to approval by any other Public Agency?
{ } YES {X} NO Are there any Easements or Right of Ways on this property?
{ } YES {X} NO Does the site contain any existing water, cable, phone or underground electric lines?
If yes please call No Cuts at 800-632-4949 to locate the lines. This is a free service.

I Have Read This Application And Certify That The Information Provided Herein Is True, Complete And Correct. Authorized County And State Officials Are Granted Right Of Entry To Conduct Necessary Inspections To Determine Compliance With Applicable Laws And Rules. I Understand That I Am Solely Responsible For The Proper Identification And Labeling Of All Property Lines And Corners And Making The Site Accessible So That A Complete Site Evaluation Can Be Performed.

PROPERTY OWNERS OR OWNERS LEGAL REPRESENTATIVE SIGNATURE (REQUIRED)

4 Dec 16 DATE

HARNETT COUNTY CASH RECEIPTS

*** CUSTOMER RECEIPT ***

Oper: LLUCAS Type: CP Drawer: 1
Date: 6/28/18 53 Receipt no: 403054

Year	Number	Amount
2016	50040316	
72 STOCK MARKET DR BROADWAY, NC 27505		
B4	BP - ENV HEALTH FEES	\$25.00
REVISION		

PRIDE HOMES, INC.

Tender detail		
CK CHECK PAYMEN	1	\$25.00
Total tendered		\$25.00
Total payment		\$25.00

Trans date: 6/28/18 Time: 12:31:37

** THANK YOU FOR YOUR PAYMENT **