

HTE# 16-5-4020412

Harnett County Department of Public Health

29340

Improvement Permit

A building permit cannot be issued with only an Improvement Permit

ISSUED TO: Dana Meredith, Sr. PROPERTY LOCATION: Dora Britt Ln (NC SS)
 SUBDIVISION _____ LOT # 1
 NEW REPAIR EXPANSION Site Improvements required prior to Construction Authorization Issuance: _____
 Type of Structure: 2BR SFD (50'9" x 60'6")
 Proposed Wastewater System Type: 25% reduction system
 Projected Daily Flow: 240 GPD
 Number of bedrooms: 2 Number of Occupants: 4 max
 Basement Yes No
 Pump Required: Yes No May be required based on final location and elevations of facilities
 Type of Water Supply: Community Public Well Distance from well 100 feet Permit valid for: Five years
 Permit conditions: _____ No expiration

Authorized State Agent: [Signature] Date: 03/20/17 SEE ATTACHED SITE SKETCH
 The issuance of this permit by the Health Department in no way guarantees the issuance of other permits. The permit holder is responsible for checking with appropriate governing bodies in meeting their requirements. This site is subject to revocation if the site plan, plat, or the intended use changes. The Improvement Permit shall not be affected by a change in ownership of the site. This permit is subject to compliance with the provisions of the Laws and Rules for Sewage Treatment and Disposal and to conditions of this permit.

Construction Authorization

(Required for Building Permit)

The construction and installation requirements of Rules .1950, .1952, .1954, .1955, .1956, .1957, .1958, and .1959 are incorporated by references into this permit and shall be met. Systems shall be installed in accordance with the attached system layout.

ISSUED TO: Dana Meredith, Sr. PROPERTY LOCATION: Dora Britt Ln (NC SS)
 SUBDIVISION _____ LOT # 1
 Facility Type: 2BR SFD (50'9" x 60'6") New Expansion Repair
 Basement? Yes No Basement Fixtures? Yes No
 Type of Wastewater System** 25% reduction system (Initial) Wastewater Flow: 240 GPD
 (See note below, if applicable)

Pump to 25% Red. System (Repair)

Installation Requirements/Conditions

Septic Tank Size <u>1000</u> gallons	Number of trenches <u>3</u>	Trench Spacing: <u>9</u> Feet on Center
Pump Tank Size _____ gallons	Exact length of each trench <u>70</u> feet	Soil Cover: <u>6</u> inches (imported cover)
	Trenches shall be installed on contour at a	(Maximum soil cover shall not exceed 36" above the trench bottom)
	Maximum Trench Depth of: <u>12</u> inches	
	(Trench bottoms shall be level to +1-1/4" in all directions)	
Pump Requirements: _____ ft. TDH vs. _____ GPM		<u>6</u> inches below pipe
		Aggregate Depth: <u>2</u> inches above pipe
Conditions: <u>6" Approved Imported Cover; Property Irons displayed at Install</u>		<u>12</u> inches total

WATER LINES (INCLUDING IRRIGATION) MUST BE 10FT. FROM ANY PART OF SEPTIC SYSTEM OR REPAIR AREA. NO UTILITIES ALLOWED IN INITIAL OR REPAIR DRAIN FIELD AREA.

***If applicable: I understand the system type specified is different from the type specified on the application. I accept the specifications of this permit.*

Owner/Legal Representative Signature: _____ Date: _____

This Construction Authorization is subject to revocation if the site plan, plat, or the intended use changes. The Construction Authorization shall not be transferred when there is a change in ownership of the site. This Construction Authorization is subject to compliance with the provisions of the Laws and Rules for Sewage Treatment and Disposal and to the conditions of this permit. SEE ATTACHED SITE SKETCH

Authorized State Agent: [Signature] Date: 03/20/17
 Construction Authorization Expiration Date: 03/20/22

HTE# 16-5-402042

Permit # 29340

Harnett County Department of Public Health Site Sketch

ISSUED TO: Dana Meredith, SR
PROPERTY LOCATOR: Doria Brill Ln (NC 55)
SUBDIVISION _____ LOT # _____

Authorized State Agent: *[Signature]* Date: 03/20/17

* Property Irons and Lines
must be displayed as installed *

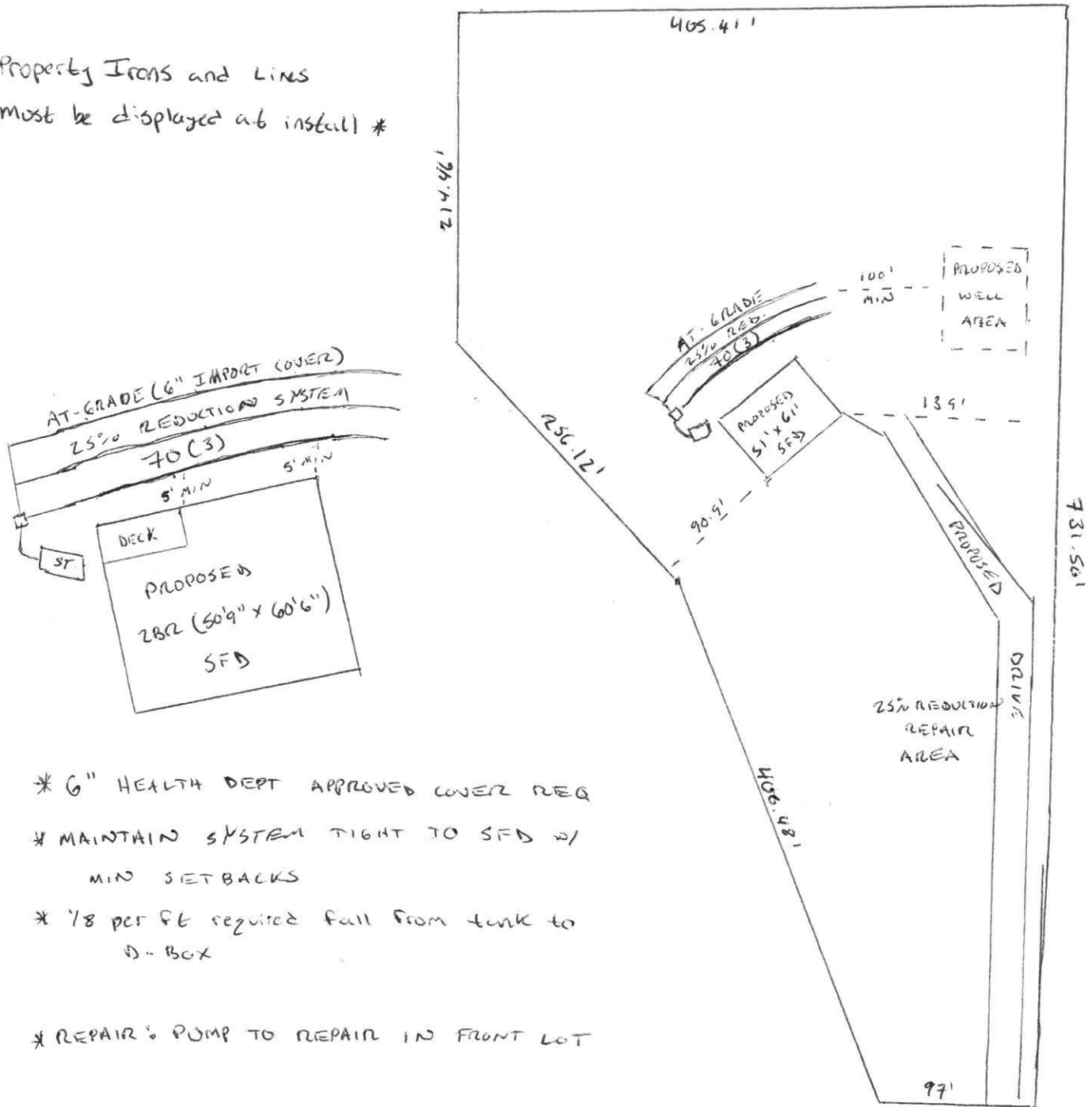

- * 6" HEALTH DEPT APPROVED COVER REQ
- * MAINTAIN SYSTEM TIGHT TO SFD w/ MIN SETBACKS
- * 1/8 PER FT required fall from tank to D-BOX
- * REPAIR & PUMP TO REPAIR IN FRONT LOT