

**REVISED 3 BDRM. PLAN # 11 C.S**

THIS PLAN IS DESIGNED TO MEET THE REQUIREMENTS OF THE NORTH CAROLINA RESIDENTIAL CODE 2012 EDITION

INSULATION and PENETRATION REQUIREMENTS

CLIMATE ZONE	2005-8	2006-4	2009-4
CEILING INSULATION	R-19	R-19	R-25
WALL INSULATION	R-13	R-13	R-15
FLOOR INSULATION	R-9	R-9	R-10
ROOF INSULATION	R-30	R-30	R-38
FOUNDATION INSULATION	R-5	R-5	R-5
GLAZING INSULATION	U-0.35	U-0.35	U-0.35
DOOR INSULATION	U-0.35	U-0.35	U-0.35
WINDOW INSULATION	U-0.35	U-0.35	U-0.35
GLAZING AIR LEAKAGE	0.03	0.03	0.03
DOOR AIR LEAKAGE	0.03	0.03	0.03
WINDOW AIR LEAKAGE	0.03	0.03	0.03
GLAZING CONDENSATION	0	0	0
DOOR CONDENSATION	0	0	0
WINDOW CONDENSATION	0	0	0

INSULATION SHALL BE INSTALLED AS SHOWN OR AS NOTED OTHERWISE

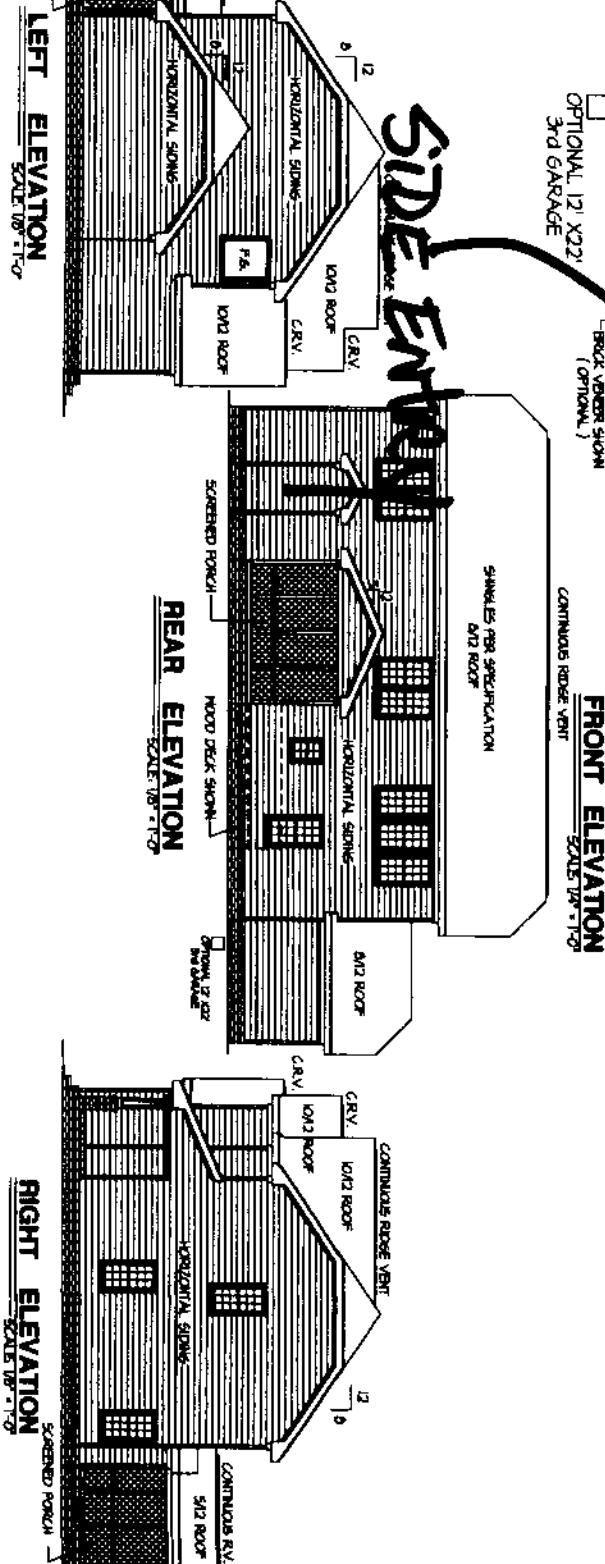
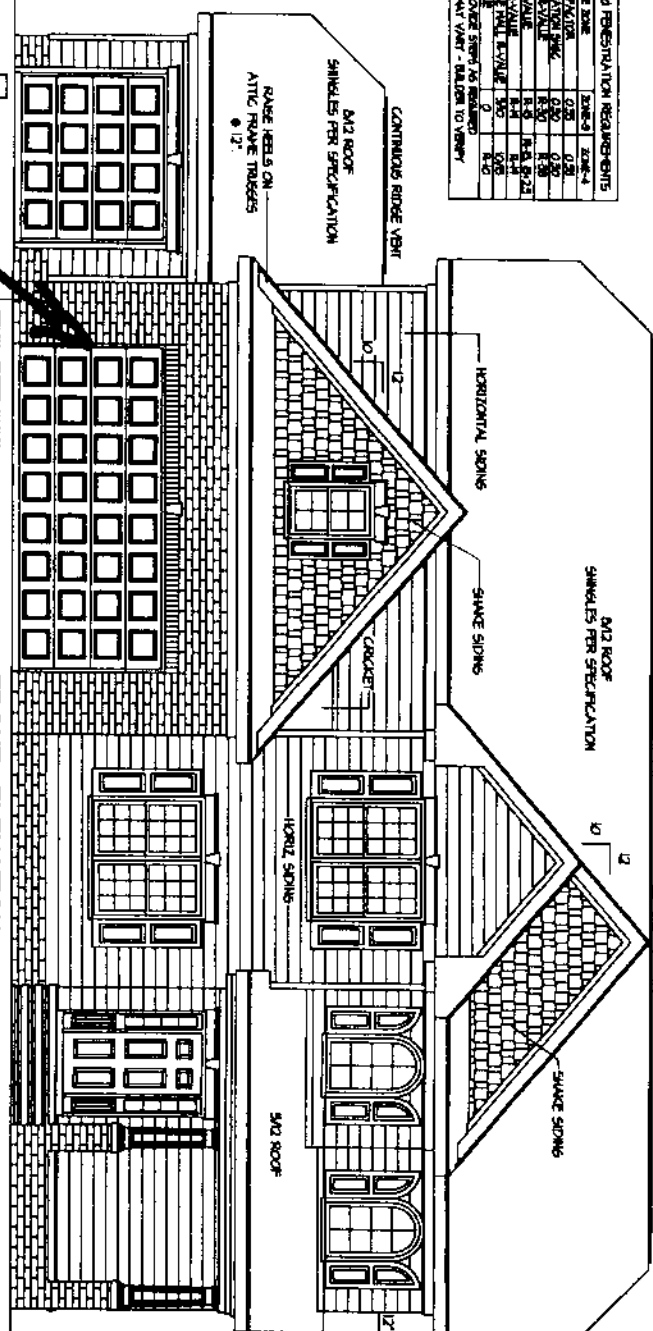

ROOF VENTILATION DETAILS  
 1800 AISC SQ. FT. / 300 = 6.0  
 1800 AISC SQ. FT. / 300 = 6.0  
 1500 AISC SQ. FT. / 300 = 5.0  
 TOTAL = 18.00 SQ. FT. NET AREA

5.8' F.L.  
 D.T.P.  
 5.8' F.L.  
 D.T.P.  
 5.8' F.L.  
 D.T.P.

**EASTERN PLANS, LLC**  
 P.O. BOX 727  
 DUNN, N.C. 28335  
 PHONE: (910) 292-4345  
 © 2016, EASTERN PLANS, LLC

PLAN:  
**"THE SHILOH"**

DATE:  
 JUNE-2016

SHEET NO.  
**1**

Permit # 16-50040189



FILED COMPUTER FILE: 'SHILOH' - 2016

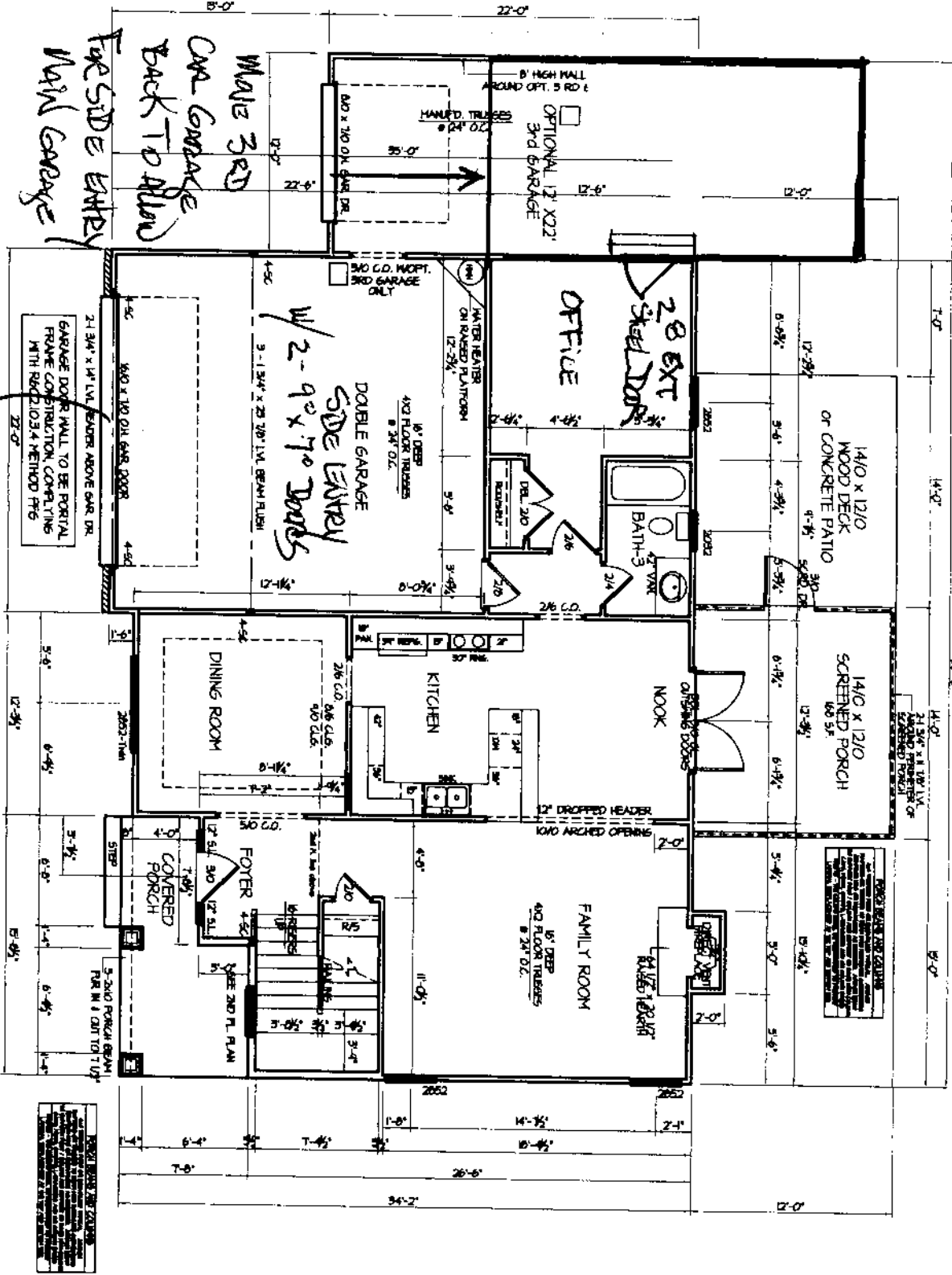

1/10 CHANGE UNLESS OTHERWISE NOTED  
**FIRST FLOOR PLAN**  
 SCALE: 1/8" = 1'-0"

FIRST FLOOR SQUARE FOOTAGE = 1781 S.F.  
 SECOND FL. SQUARE FOOTAGE = 890 S.F.  
 TOTAL HEATED SQUARE FOOTAGE = 2671 S.F.  
 DOUBLE GARAGE = 464 S.F.  
 FRONT PORCH = 47 S.F.  
 SCREENED PORCH = 160 S.F.  
 MOOD DECK OR CONC. PATIO = 160 S.F.

*2-28 52 windows @ front of side entry garage*

*FACE SIDE ENTRY w/ 2-28 52 windows*  
*DOUBLE GARAGE w/ 2-9'6" x 7'0" DOORS*

*2-28 EXT STEEL DOOR*

**NOTES:**  
 1. ALL DIMENSIONS ARE TO FACE UNLESS NOTED OTHERWISE.  
 2. FINISHES TO BE DETERMINED AT THE TIME OF CONSTRUCTION.  
 3. SEE SECOND FLOOR PLAN FOR STAIRS AND HALLS.  
 4. SEE ELECTRICAL AND MECHANICAL SCHEDULES FOR DETAILS.  
 5. SEE EXTERIOR ELEVATIONS FOR FINISHES AND DETAILS.  
 6. SEE FOUNDATION PLAN FOR FOOTING AND FOUNDATION WALLS.  
 7. SEE SECTION CUTS FOR ELEVATIONS AND DETAILS.  
 8. SEE SPECIFICATIONS FOR MATERIALS AND METHODS OF CONSTRUCTION.  
 9. SEE LOCAL BUILDING CODES FOR REGULATIONS AND PERMITS.  
 10. SEE ARCHITECT'S GENERAL NOTES FOR ADDITIONAL INFORMATION.

SHEET NO.  
**2**

**EASTERN PLANS, LLC**  
 P.O. BOX 727  
 DUNN, N.C. 28335  
 PHONE: (910) 892-4345  
 © 2018, EASTERN PLANS, LLC

PLAN:  
**"THE SHILOH"**

DATE:  
 JUNE-2018

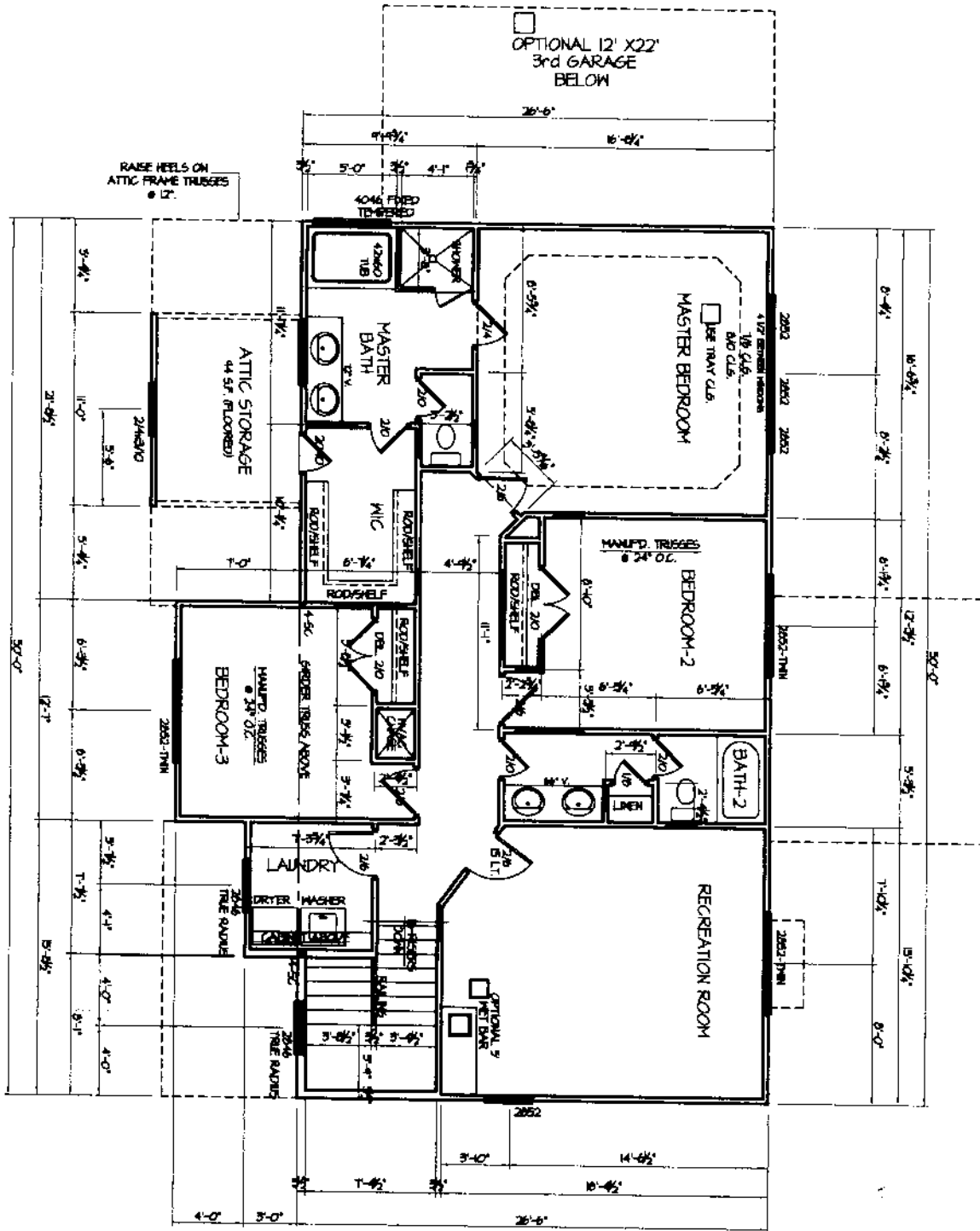

SECOND FL. SQUARE FOOTAGE = 1980 SF.  
 ALL CEILING LINE FEET OTHERWISE NOTED  
**SECOND FLOOR PLAN**  
 SCALE: 1/4" = 1'-0"

SHEET NO.  
**3**

**EASTERN PLANS, LLC**  
 P.O. BOX 727  
 DUNN, N.C. 28335  
 PHONE: (910) 892-4345  
 © 2016, EASTERN PLANS, LLC

PLAN:  
**"THE SHILOH"**

DATE:  
 JUNE-2016