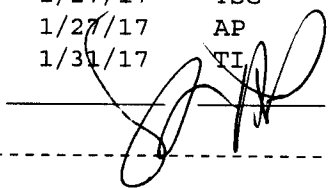

ADDRESS . . : 10 SPRING FLOWERS DR
CONTRACTOR : CUMBERLAND HOMES INC
OWNER . . . : CRESTVIEW DEVELOPMENT LLC
PARCEL . . . : 09-9567-02- -0006- -10-
APPL NUMBER: 16-50040189 CP NEW RESIDENTIAL (SFD)
DIRECTIONS : T/S: 11/16/2016 08:52 AM JFORBES ---
HWY27W TO 87N/ GO 1.5 MILES TURN LEFT
TO PONDEROSA RD/ RIGHT INTO CAROLINA
SEASONS

STRUCTURE: 000 000 47X50 4BDR SLAB W/ GARAGE

FLOOD ZONE : FLOOD ZONE X
BEDROOMS : 4.00
SEPTIC - EXISTING? : NEW TANK
PROPOSED USE : SFD
WATER SUPPLY : COUNTY

PERMIT: CPSF 00 CP * SFD

TYP/SQ	REQUESTED COMPLETED	INSP RESULT	DESCRIPTION RESULTS/COMMENTS
B101 01	1/13/17	TSG	R*BLDG FOOTING / TEMP SVC POLE VRU #: 002919603
	1/13/17	AP	NO TEMO BOARD IN PLACE
B103 01	1/24/17	TSG	R*BLDG FOUND & TEMP SVC POLE VRU #: 002923605
	1/24/17	AP	
P309 01	1/27/17	TSG	R*PLUMB UNDER SLAB TIME: 17:00 VRU #: 002925337
	1/27/17	AP	T/S: 01/26/2017 02:14 PM LBENNETT -----
B111 01	1/31/17	TI	R*BLDG SLAB INSP/TEMP SVC POLE VRU #: 002926517



----- COMMENTS AND NOTES -----

Enoch Engineers, P.A.

Materials & Tests Division
1403 NC Highway 50 South
Benson, NC 27504
919-894-7765

Report

Client: CUMBERLAND HOMES
Project: CAROLINA SEASONS SID
Location: 10 SPRING FLOWERS DR.
Lot #: 11

Technician: BH
Date: 1.30.17
Contractor: GO DENNIS NORRIS

Services Performed:

- Nuclear Density Test
- Concrete Tests
- Asphalt Tests
- Site Inspection
- Foundation Inspection
- Structural Inspection
- Proof-roll

- Steel Inspection
- Sub-Grade Inspection
- H.U.D. Inspection
- LUGG Footing Inspection
- Footing Inspection
- Other: _____

Remarks: PERFORMED NOT ON PAD AT SITE NOTED ABOVE USING A
TARGET DENSITY OF 115 PCF. SOILS CONFIRMED A COMPACTION
≥ 95%.

PERFORMED LUGG FOOTING INSPECTION AT SITE NOTED ABOVE.
SOILS CONFIRMED A MINIMUM ALLOWABLE BEARING CAPACITY
OF 2000 LBS/FT².

NTS.

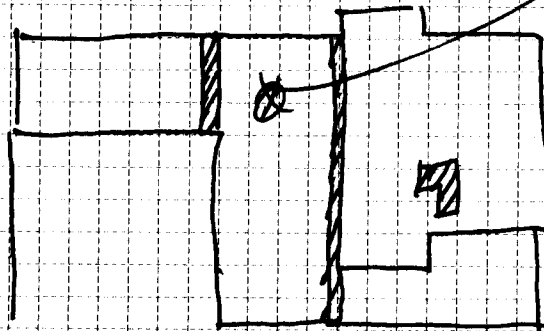

Comp = 100+%
DD = 119.5 PCF
WD = 125.9 PCF
MC = 5.3 %
@ 8" DEPTH

Technician: _____