

Initial Application Date: 11/10/16

Application # 165004043

CU# _____

Central Permitting 108 E. Front Street, Lillington, NC 27546 Phone: (910) 893-7525 ext:2 Fax: (910) 893-2793 www.harnett.org/permits

COUNTY OF HARNETT RESIDENTIAL LAND USE APPLICATION

owner: Littlecross LLC

"A RECORDED SURVEY MAP, RECORDED DEED (OR OFFER TO PURCHASE) & SITE PLAN ARE REQUIRED WHEN SUBMITTING A LAND USE APPLICATION"

Buyer: Wynn Construction, Inc. Mailing Address: 2550 Capitol Dr. Ste 105

City: Creedmoor State: NC Zip: 27522 Contact No: 919 603-7965 Email: edward@wynnconstruct.com

APPLICANT*: Edward Averett Mailing Address: 2550 Capitol Dr. Ste 105

City: Creedmoor State: NC Zip: 27522 Contact No: 919 603-7965 Email: edward@wynnconstruct.com

*Please fill out applicant information if different than landowner

CONTACT NAME APPLYING IN OFFICE: J. Edward Averett Phone # 919 603-7965

PROPERTY LOCATION: Subdivision: Avery Pond Lot #: 25 Lot Size: .60

State Road # 122 State Road Name: Squire ST. Map Book & Page: 2016 141-142

Parcel: 08 0653 0029 25 PIN: 0653-36-7393-000

Zoning: R30 Flood Zone: X Watershed: MA Deed Book & Page: DTP Power Company*: Duke Energy

*New structures with Progress Energy as service provider need to supply premise number _____ from Progress Energy.

PROPOSED USE:

SFD: (Size 60' x 60') # Bedrooms: 4 # Baths: 3 Basement(w/wo bath): _____ Garage: Deck: CBP Crawl Space: Slab: _____ Slab: _____
(Is the bonus room finished? () yes () no w/ a closet? () yes () no (if yes add in with # bedrooms)

Mod: (Size _____ x _____) # Bedrooms _____ # Baths _____ Basement (w/wo bath) _____ Garage: _____ Site Built Deck: _____ On Frame _____ Off Frame _____
(Is the second floor finished? () yes () no Any other site built additions? () yes () no

Manufactured Home: _____ SW _____ DW _____ TW (Size _____ x _____) # Bedrooms: _____ Garage: _____ (site built? _____) Deck: _____ (site built? _____)

Duplex: (Size _____ x _____) No. Buildings: _____ No. Bedrooms Per Unit: _____

Home Occupation: # Rooms: _____ Use: _____ Hours of Operation: _____ #Employees: _____

Addition/Accessory/Other: (Size _____ x _____) Use: _____ Closets in addition? () yes () no

Water Supply: County _____ Existing Well _____ New Well (# of dwellings using well _____) *Must have operable water before final

Sewage Supply: New Septic Tank (Complete Checklist) _____ Existing Septic Tank (Complete Checklist) _____ County Sewer

Does owner of this tract of land, own land that contains a manufactured home within five hundred feet (500') of tract listed above? () yes () no

Does the property contain any easements whether underground or overhead (input checked="" type="checkbox"/> yes no Drainage easement 20'

Structures (existing or proposed) Single family dwellings: 1 Manufactured Homes: _____ Other (specify): _____

Required Residential Property Line Setbacks:

	Minimum	Actual
Front	35	<u>36</u>
Rear	25	<u>67.7</u>
Closest Side	10	<u>18.1</u>
Sidestreet/corner lot	20	
Nearest Building on same lot		

Comments: _____

SPECIFIC DIRECTIONS TO THE PROPERTY FROM LILLINGTON: From HCCP right onto 210 Hwy. 3 miles, Left on 401 Hwy. for 15 miles
Left on Chalybeate Rd. for 1/8 mile, Avery Pond on the left

If permits are granted I agree to conform to all ordinances and laws of the State of North Carolina regulating such work and the specifications of plans submitted. I hereby state that foregoing statements are accurate and correct to the best of my knowledge. Permit subject to revocation if false information is provided.

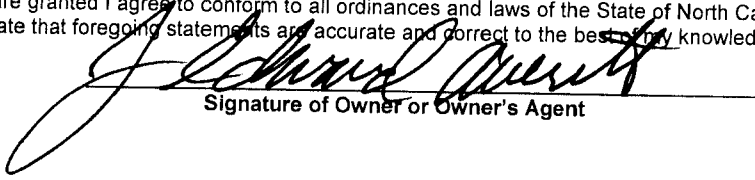
Signature of Owner or Owner's Agent

11-16
Date

*****It is the owner/applicants responsibility to provide the county with any applicable information about the subject property, including but not limited to: boundary information, house location, underground or overhead easements, etc. The county or its employees are not responsible for any incorrect or missing information that is contained within these applications.*****

****This application expires 6 months from the initial date if permits have not been issued****

N.C. GRID NORTH

MAP REFERENCE: MAP NO. 2016-141-142

MINIMUM BUILDING SETBACKS
 FRONT YARD 35'
 REAR YARD 35'
 SIDE YARD 10'
 CORNER LOT SIDE YARD 20'
 MAXIMUM HEIGHT 35'

X=20'

SITE PLAN APPROVAL

PROPOSED **RA30** USE **SFD**

26 FEET R/W'S **4**

11/10/16 [Signature]

OPEN SPACE

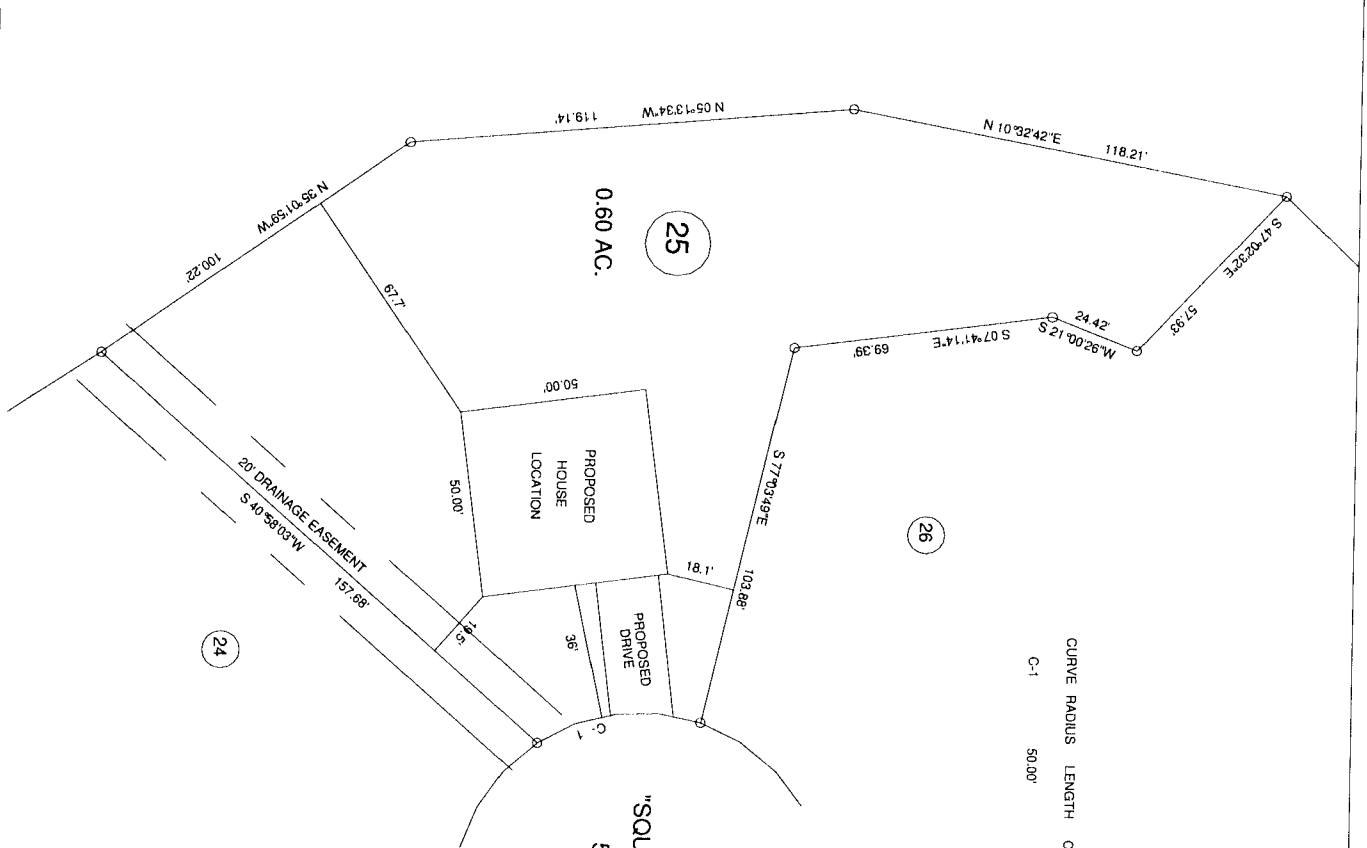

CURVE RADIUS	LENGTH	CHORD	CH-BEARING
C-1	50.00'	45.53'	43.97'
			S 07°47'35"E

24

25

26

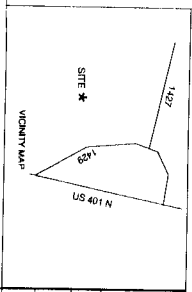

SURVEY FOR		PROPOSED PLOT PLAN - LOT - 25	
TOWNSHIP		HECTOR'S CREEK	
STATE		NORTH CAROLINA	
ZONE		WATERBURY DISTRICT	
COUNTY	HARNETT	DATE:	JUNE 20, 2018
TAX PARCEL ID#	PN #		

BENNETT SURVEYS		F-1304	
1682 CLARK RD., LILLINGTON, N.C. 27546		(919) 899-5252	
SCALE:	1" = 50'	DRAWN BY:	RVB
CHECKED & CLOSURE BY:		FIELD BOOK	
		DRAWING NO.	16281

NAME: Wynn Construction, Inc.

APPLICATION #: _____

This application to be filled out when applying for a septic system inspection.

County Health Department Application for Improvement Permit and/or Authorization to Construct

IF THE INFORMATION IN THIS APPLICATION IS FALSIFIED, CHANGED, OR THE SITE IS ALTERED, THEN THE IMPROVEMENT PERMIT OR AUTHORIZATION TO CONSTRUCT SHALL BECOME INVALID. The permit is valid for either 60 months or without expiration depending upon documentation submitted. (Complete site plan = 60 months; Complete plat = without expiration)

910-893-7525 option 1

CONFIRMATION # _____

Environmental Health New Septic System Code 800

- **All property irons must be made visible.** Place "pink property flags" on each corner iron of lot. All property lines must be clearly flagged approximately every 50 feet between corners.
- Place "orange house corner flags" at each corner of the proposed structure. Also flag driveways, garages, decks, out buildings, swimming pools, etc. Place flags per site plan developed at/for Central Permitting.
- Place orange Environmental Health card in location that is easily viewed from road to assist in locating property.
- If property is thickly wooded, Environmental Health requires that you clean out the **undergrowth** to allow the soil evaluation to be performed. Inspectors should be able to walk freely around site. **Do not grade property.**
- **All lots to be addressed within 10 business days after confirmation. \$25.00 return trip fee may be incurred for failure to uncover outlet lid, mark house corners and property lines, etc. once lot confirmed ready.**
- After preparing proposed site call the voice permitting system at 910-893-7525 option 1 to schedule and use code **800** (after selecting notification permit if multiple permits exist) for Environmental Health inspection. Please note confirmation number given at end of recording for proof of request.
- Use Click2Gov or IVR to verify results. Once approved, proceed to Central Permitting for permits.

Environmental Health Existing Tank Inspections Code 800

- Follow above instructions for placing flags and card on property.
- Prepare for inspection by removing soil over **outlet end** of tank as diagram indicates, and lift lid straight up (*if possible*) and then **put lid back in place.** (Unless inspection is for a septic tank in a mobile home park)
- **DO NOT LEAVE LIDS OFF OF SEPTIC TANK**
- After uncovering **outlet end** call the voice permitting system at 910-893-7525 option 1 & select notification permit if multiple permits, then use code **800** for Environmental Health inspection. Please note confirmation number given at end of recording for proof of request.
- Use Click2Gov or IVR to hear results. Once approved, proceed to Central Permitting for remaining permits.

SEPTIC

If applying for authorization to construct please indicate desired system type(s): can be ranked in order of preference, must choose one.

- { } Accepted { } Innovative Conventional { } Any
 { } Alternative { } Other _____

The applicant shall notify the local health department upon submittal of this application if any of the following apply to the property in question. If the answer is "yes", applicant **MUST ATTACH SUPPORTING DOCUMENTATION**:

- { } YES NO Does the site contain any Jurisdictional Wetlands?
 { } YES NO Do you plan to have an irrigation system now or in the future?
 { } YES NO Does or will the building contain any drains? Please explain. _____
 { } YES NO Are there any existing wells, springs, waterlines or Wastewater Systems on this property?
 { } YES NO Is any wastewater going to be generated on the site other than domestic sewage?
 { } YES NO Is the site subject to approval by any other Public Agency?
 YES NO Are there any Easements or Right of Ways on this property?
 YES NO Does the site contain any existing water, cable, phone or underground electric lines?

If yes please call No Cuts at 800-632-4949 to locate the lines. This is a free service.

I Have Read This Application And Certify That The Information Provided Herein Is True, Complete And Correct. Authorized County And State Officials Are Granted Right Of Entry To Conduct Necessary Inspections To Determine Compliance With Applicable Laws And Rules.

I Understand That I Am Solely Responsible For The Proper Identification And Labeling Of All Property Lines And Corners And Making The Site Accessible So That A Complete Site Evaluation Can Be Performed.

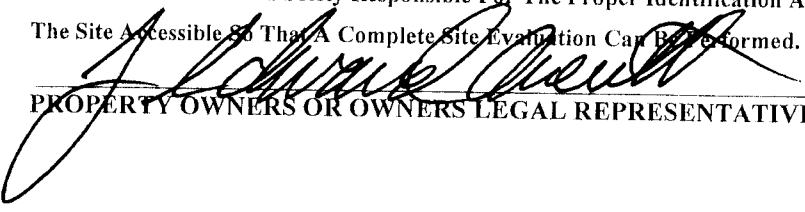
PROPERTY OWNERS OR OWNERS LEGAL REPRESENTATIVE SIGNATURE (REQUIRED)

11-16
DATE



REALTOR® North Carolina Association of REALTORS®

AGREEMENT FOR PURCHASE AND SALE OF REAL PROPERTY

THIS AGREEMENT, including any and all addenda attached hereto ("Agreement"), is by and between

a(n) Wynn Construction, Inc (Buyer), and (individual or State of formation and type of entity)

a(n) Little Cross, LLC (Seller). (individual or State of formation and type of entity)

FOR AND IN CONSIDERATION OF THE MUTUAL PROMISES SET FORTH HEREIN AND OTHER GOOD AND VALUABLE CONSIDERATION, THE RECEIPT AND SUFFICIENCY OF WHICH ARE HEREBY ACKNOWLEDGED, THE PARTIES HERETO AGREE AS FOLLOWS:

Section 1. Terms and Definitions: The terms listed below shall have the respective meaning given them as set forth adjacent to each term.

(a) "Property": (Address) Phase 1, Avery Pond Lot 1 - 35, 67, 68, 69 and 70

Plat Reference: Lot(s) NA, Block or Section Phase 1, as shown on Plat Book or Slide 2016 at Page(s) 141-142, Harnett County, consisting of 35+/- acres.

If this box is checked, "Property" shall mean that property described on Exhibit A attached hereto and incorporated herewith by reference.

(For information purposes: (i) the tax parcel number of the Property is: 0653-36-6553; and, (ii) some or all of the Property, consisting of approximately 35 acres, is described in Deed Book 3328, Page No. 980, Harnett County.)

together with all buildings and improvements thereon and all fixtures and appurtenances thereto and all personal property, if any, itemized on Exhibit A.

\$ 1,170,000.00 (b) "Purchase Price" shall mean the sum of One Million, One Hundred Seventy Thousand Dollars, payable on the following terms:

\$ NA (i) "Earnest Money" shall mean NA Dollars or terms as follows: NA

Upon this Agreement becoming a contract in accordance with Section 14, the Earnest Money shall be promptly deposited in escrow with NA (name of person/entity with whom deposited), to be applied as part payment of the Purchase Price of the Property at Closing, or disbursed as agreed upon under the provisions of Section 10 herein.



This form jointly approved by: North Carolina Bar Association North Carolina Association of REALTORS®, Inc.

Buyer Initials JOL Seller Initials JS

STANDARD FORM 580-T Revised 7/2013 © 7/2015

THE NORTH CAROLINA ASSOCIATION OF REALTORS®, INC. AND THE NORTH CAROLINA BAR ASSOCIATION MAKE NO REPRESENTATION AS TO THE LEGAL VALIDITY OR ADEQUACY OF ANY PROVISION OF THIS FORM IN ANY SPECIFIC TRANSACTION. IF YOU DO NOT UNDERSTAND THIS FORM OR FEEL THAT IT DOES NOT PROVIDE FOR YOUR LEGAL NEEDS, YOU SHOULD CONSULT A NORTH CAROLINA REAL ESTATE ATTORNEY BEFORE YOU SIGN IT.

BUYER:

SELLER:

Individual

Individual

Date: _____

Date: _____

Date: _____

Date: _____

Business Entity

Business Entity

_____ **Nynn Construction, Inc**
(Name of Entity)

_____ **Little Cross, LLC**
(Name of Entity)

By: _____

By: _____

Name: _____

Name: _____

Title: _____

Title: _____

Date: 6-5-16

Date: 6/7/16

The undersigned hereby acknowledges receipt of the Earnest Money set forth herein and agrees to hold said Earnest Money in accordance with the terms hereof.

MA

(Name of Firm)

Date: MA

By: MA