

HTE# 16-5-40138

# Harnett County Department of Public Health

29274

## Improvement Permit

A building permit cannot be issued with only an Improvement Permit

ISSUED TO: Edward Averett

PROPERTY LOCATION: Mineral Springs Ln. (Chalybeate Springs Rd.)

NEW  REPAIR  EXPANSION

SUBDIVISION Avery Pond LOT # 13

Type of Structure: 4BR SFD

Site Improvements required prior to Construction Authorization Issuance:

Proposed Wastewater System Type: 25% Red. System (Pump)

Projected Daily Flow: 480 GPD

Number of bedrooms: 4 Number of Occupants: 8 max

Basement  Yes  No

Pump Required:  Yes  No  May be required based on final location and elevations of facilities

Type of Water Supply:  Community  Public  Well Distance from well \_\_\_\_\_ feet

Permit valid for:  Five years  No expiration

Permit conditions: \_\_\_\_\_

Authorized State Agent: [Signature] Date: 12-20-16

SEE ATTACHED SITE SKETCH

The issuance of this permit by the Health Department in no way guarantees the issuance of other permits. The permit holder is responsible for checking with appropriate governing bodies in meeting their requirements. This site is subject to revocation if the site plan, plat, or the intended use changes. The Improvement Permit shall not be affected by a change in ownership of the site. This permit is subject to compliance with the provisions of the Laws and Rules for Sewage Treatment and Disposal and to conditions of this permit.

## Construction Authorization

(Required for Building Permit)

The construction and installation requirements of Rules .1950, .1952, .1954, .1955, .1956, .1957, .1958, and .1959 are incorporated by references into this permit and shall be met. Systems shall be installed in accordance with the attached system layout.

ISSUED TO: Edward Averett

PROPERTY LOCATION: Mineral Spring Ln. (Chalybeate Springs Rd.)

Facility Type: 4BR SFD  New  Expansion  Repair

SUBDIVISION Avery Pond LOT # 13

Basement?  Yes  No Basement Fixtures?  Yes  No

Type of Wastewater System\*\* 25% Reduction System (Pump) (Initial) Wastewater Flow: 480 GPD

(See note below, if applicable )

25% Reduction System (Pump) (Repair)

### Installation Requirements/Conditions

Septic Tank Size 1000-1250 gallons

Number of trenches 4

Pump Tank Size 1000-1250 gallons

Exact length of each trench 1000 feet

Trench Spacing: 9 Feet on Center

Trenches shall be installed on contour at a Maximum Trench Depth of: 30-18 inches

Soil Cover: 18-6 inches

(Trench bottoms shall be level to +1-1/4" in all directions)

(Maximum soil cover shall not exceed 36" above the trench bottom)

Pump Requirements: \_\_\_\_\_ ft. TDH vs. \_\_\_\_\_ GPM

Aggregate Depth: \_\_\_\_\_ inches below pipe \_\_\_\_\_ inches above pipe

Conditions: System laged off contour from deep (30in) to shallow (18in) trench with equal and level distribution across system

**WATER LINES (INCLUDING IRRIGATION) MUST BE 10FT. FROM ANY PART OF SEPTIC SYSTEM OR REPAIR AREA.  
NO UTILITIES ALLOWED IN INITIAL OR REPAIR DRAIN FIELD AREA.**

\*\*If applicable: I understand the system type specified is different from the type specified on the application. I accept the specifications of this permit.

Owner/Legal Representative Signature: \_\_\_\_\_ Date: \_\_\_\_\_

This Construction Authorization is subject to revocation if the site plan, plat, or the intended use changes. The Construction Authorization shall not be transferred when there is a change in ownership of the site. This Construction Authorization is subject to compliance with the provisions of the Laws and Rules for Sewage Treatment and Disposal and to the conditions of this permit. SEE ATTACHED SITE SKETCH

Authorized State Agent: [Signature] Date: 12-20-16

Construction Authorization Expiration Date: 12-20-21

HTE# 16-5-40138

Permit # 29274

# Harnett County Department of Public Health Site Sketch

ISSUED TO: Edward Averett PROPERTY LOCATOR: Mineral Springs Ln. (Chalybank Spring Rd)  
SUBDIVISION: Avery Pond LOT # 13 SR 14217

Authorized State Agent: James E. Martin Date: 12-20-16  
REHS-I

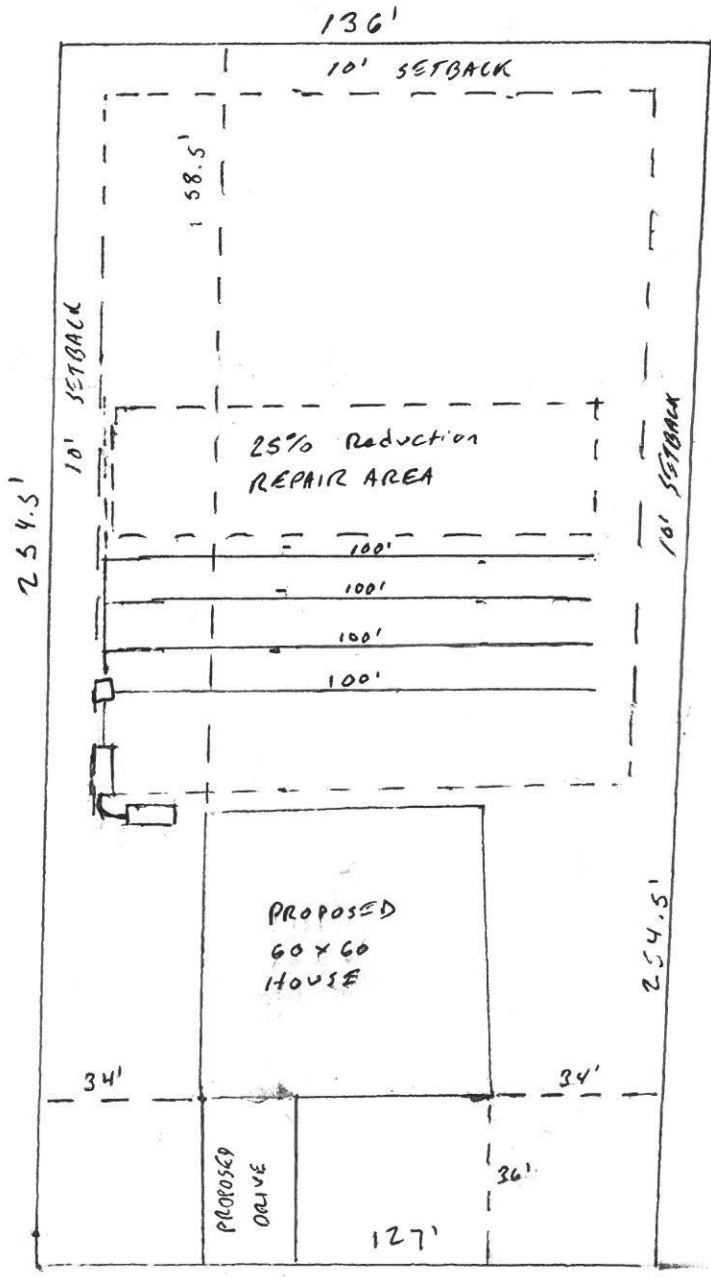

\* System Layed off contour  
 From deep (30 in) to  
 shallow (18 in) trench with  
 equal and level distribution  
 across system.