

HTE# 16-5-40135R

Harnett County Department of Public Health

24404

PERMIT # 29325

Operation Permit

New Installation Septic Tank Nitrification Line Repair Expansion

PROPERTY LOCATION: Rowland Dr. (Chalbrake Rd. SR 1427)

Name: (owner) Wynn Construction, Inc SUBDIVISION Avery Pond LOT # 7

System Installer: Thornton's Plumbing Registration # _____

Basement with plumbing: Garage Number of Bedrooms 4
Type of Water Supply: Community Public Well Distance from well _____ feet

System Type: 25% reduction III B Types V and VI Systems expire in 5 years.

(In accordance with Table V a) Owner must contact Health Department 6 months prior to expiration for permit renewal.

This system has been installed in compliance with applicable North Carolina General Statutes, Rules for Sewage Treatment and Disposal, and all conditions of the Improvement Permit and Construction Authorization.

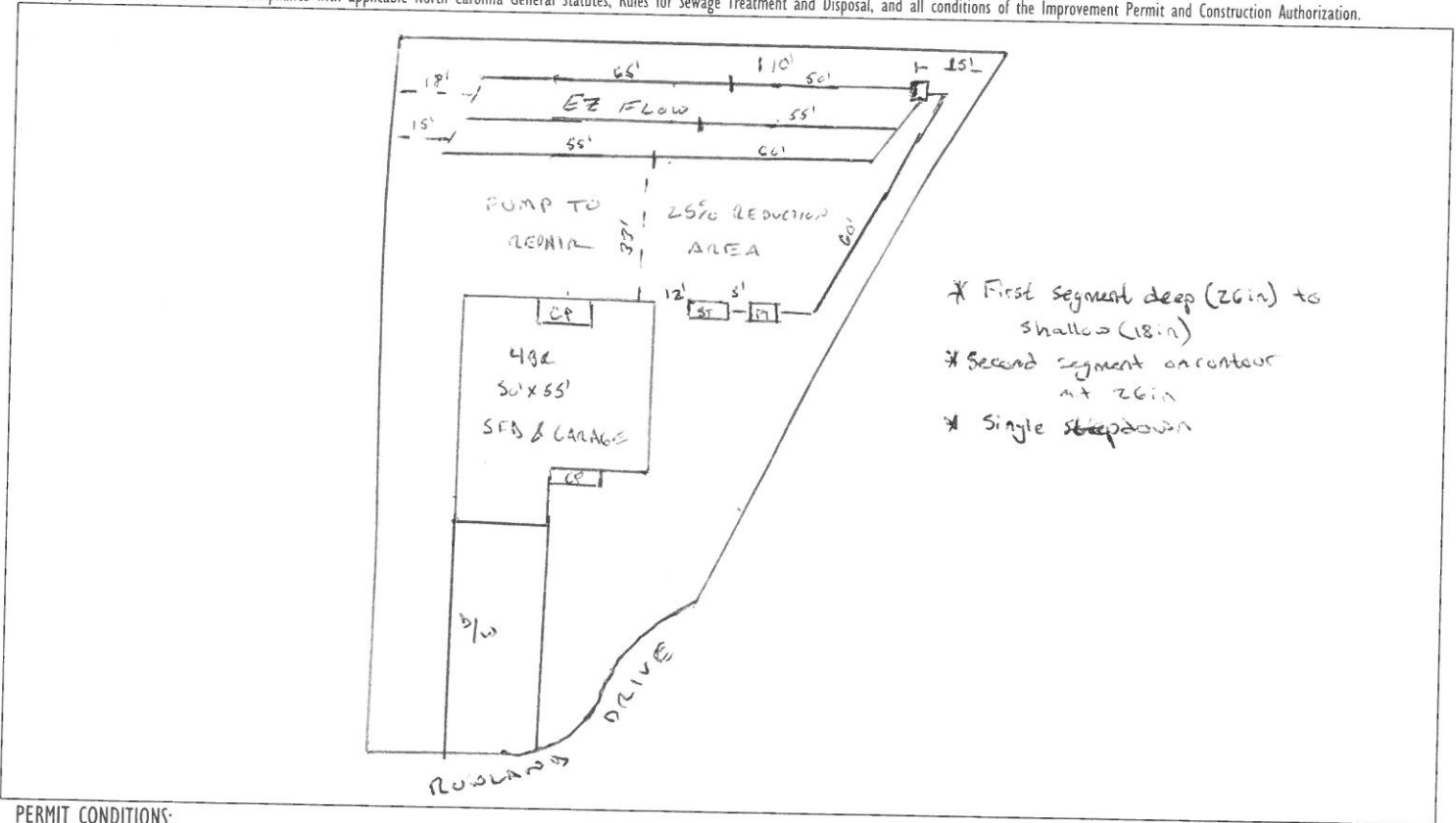

PERMIT CONDITIONS:

- I. Performance: System shall perform in accordance with Rule .1961.
- II. Monitoring: As required by Rule .1961.
- III. Maintenance: As required by Rule .1961. Other: _____
Subsurface system operator required? Yes No
If yes, see attached sheet for additional operation conditions, maintenance and reporting.
- IV. Operation: _____
- V. Other: _____

D-Box Pump Alarm H2O Line PWR Line

Following are the specifications for the sewage disposal system on the above captioned property.

Type of system: Conventional Other 25% Reduction EZ Flow Septic Tank: 1200 gallons Pump Tank: 1200 gallons
Subsurface Drainage Field No. of ditches 3 exact length of each ditch 115 feet width of ditches 3 feet depth of ditches 26-18 inches
French Drain Required: _____ Linear feet

Authorized State Agent [Signature] Date 06/12/2017

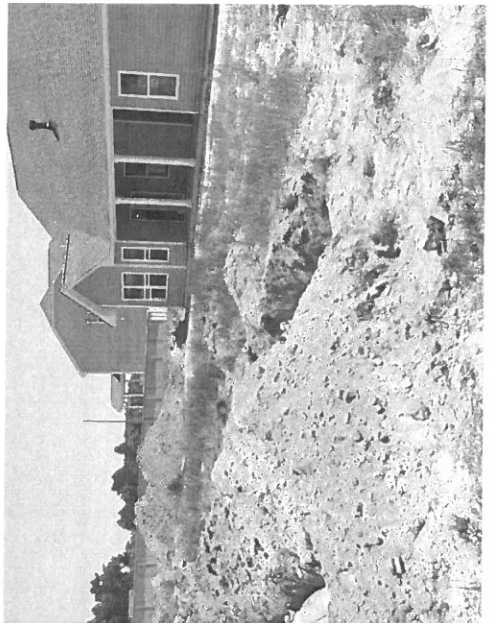
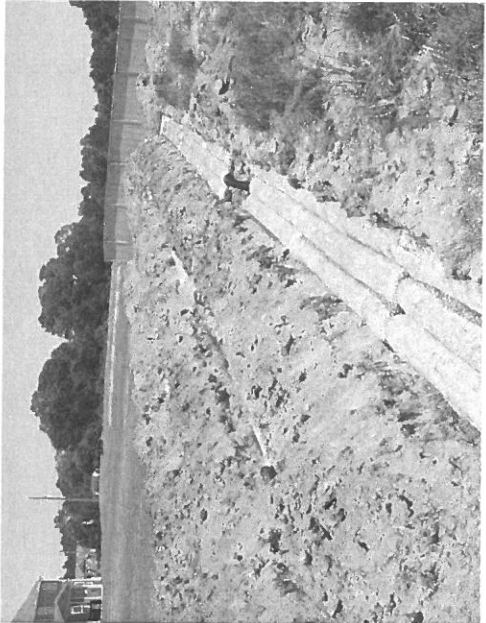
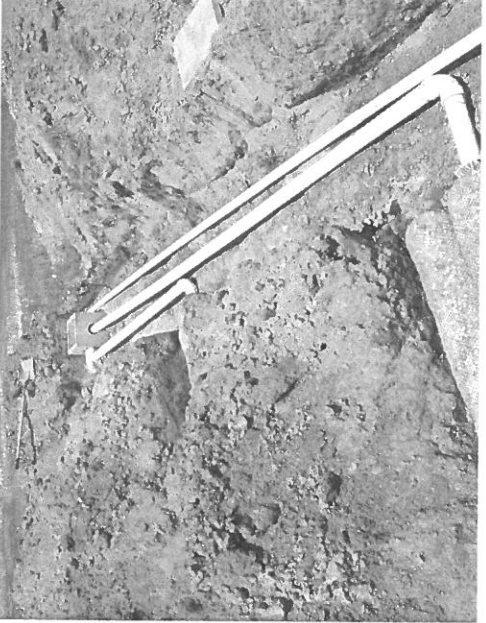
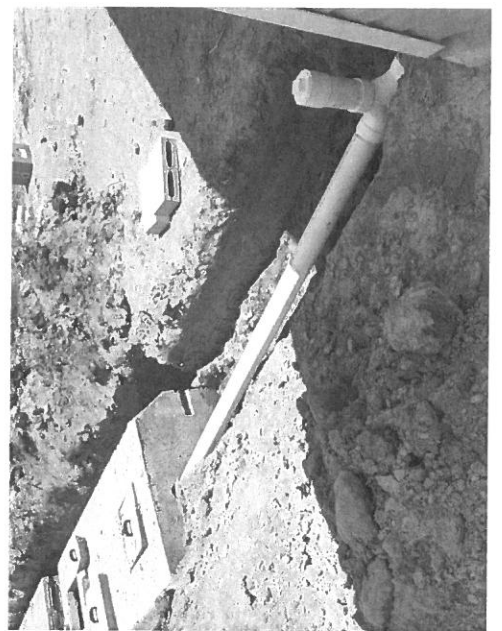
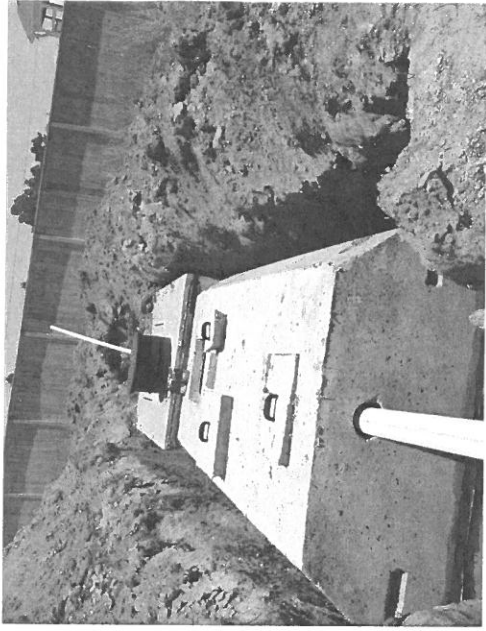

16-5-401352

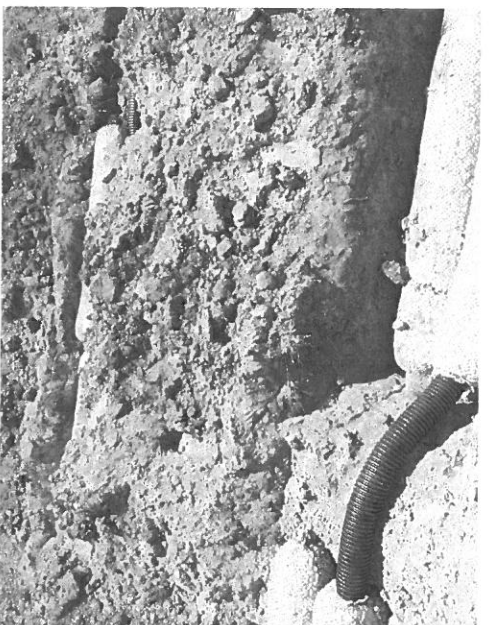
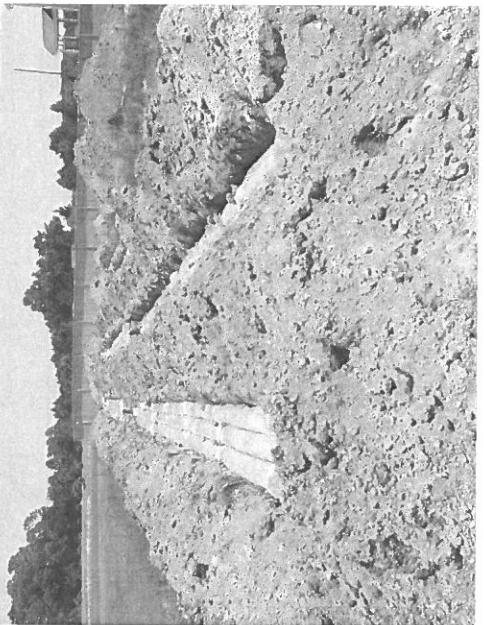
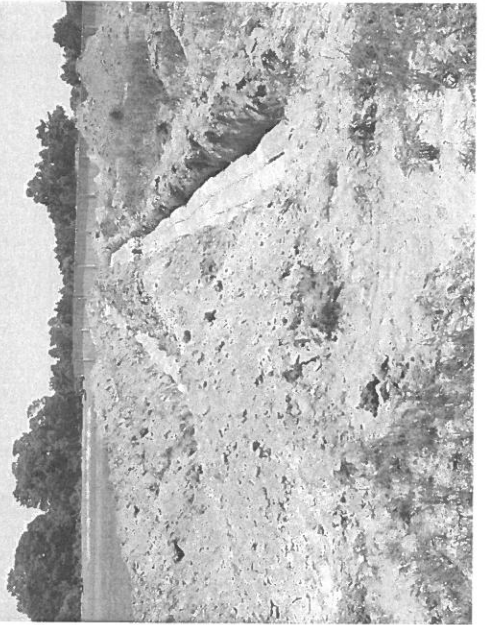

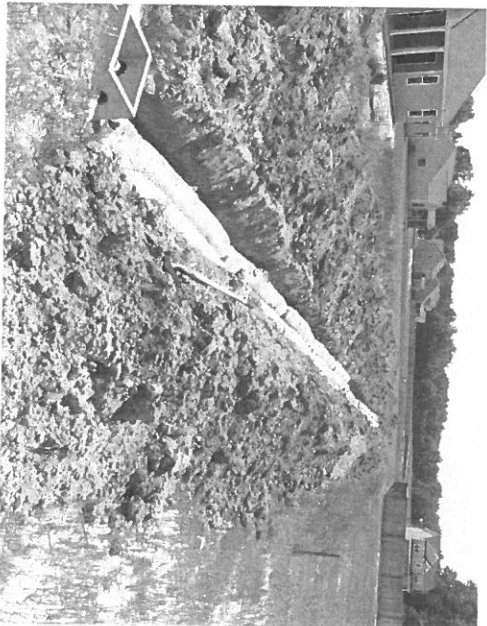
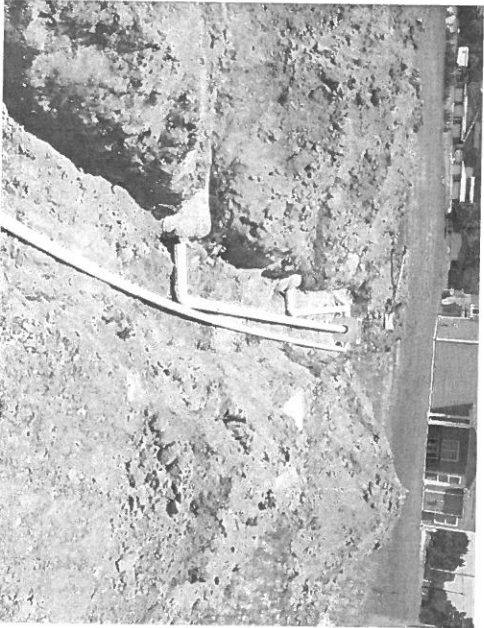
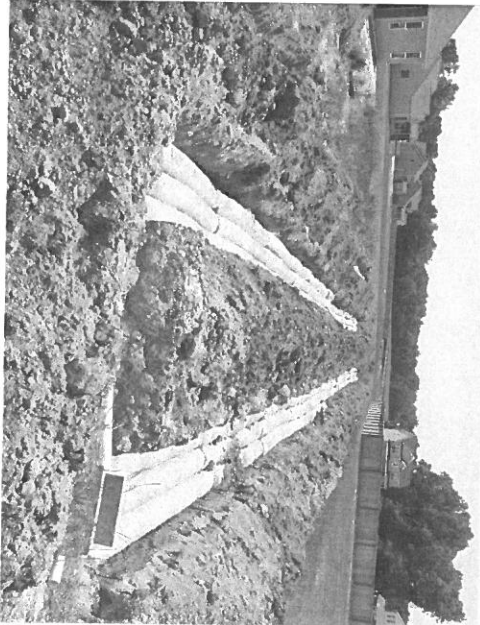
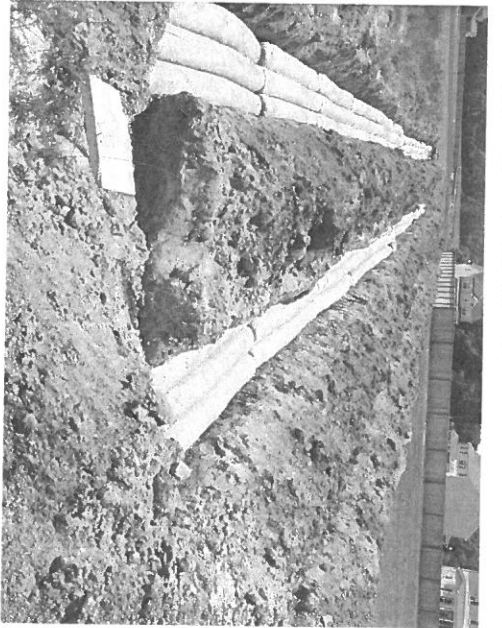
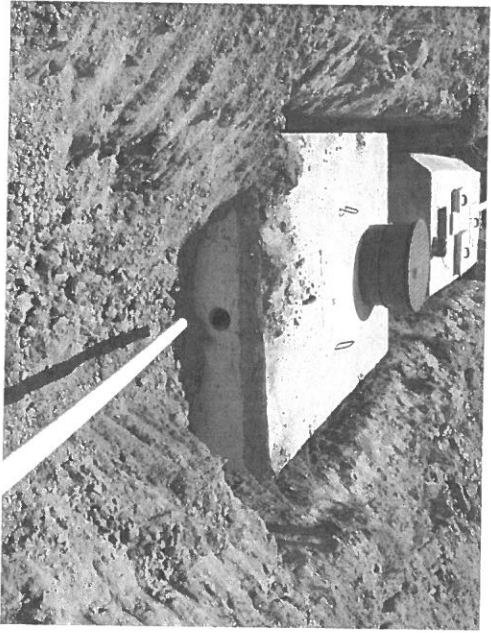
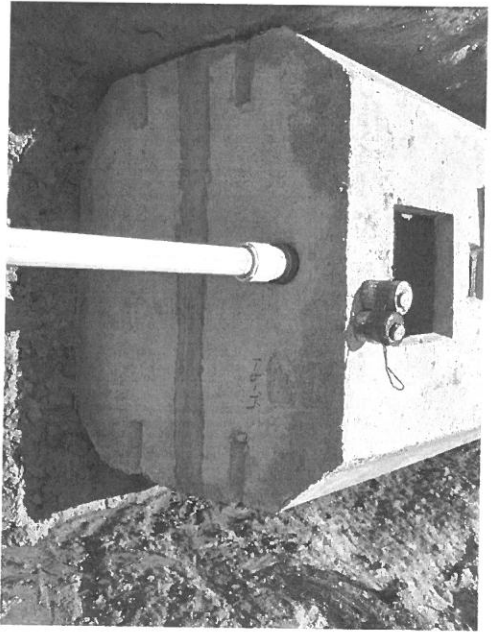

16-5-461352