

I, MICHAEL P. GRIFFIN, certify that under my direction and supervision this map was drawn from an actual field survey, that the error closure of the survey as calculated by coordinates is 1: 10,000, and that the area shown hereon was calculated by coordinates.

Witness my hand and seal this 20TH day of MARCH 2017.

BK 2016 PG 47-48  
HARNETT CO. REGISTRY

*Michael Griffin*

(22)

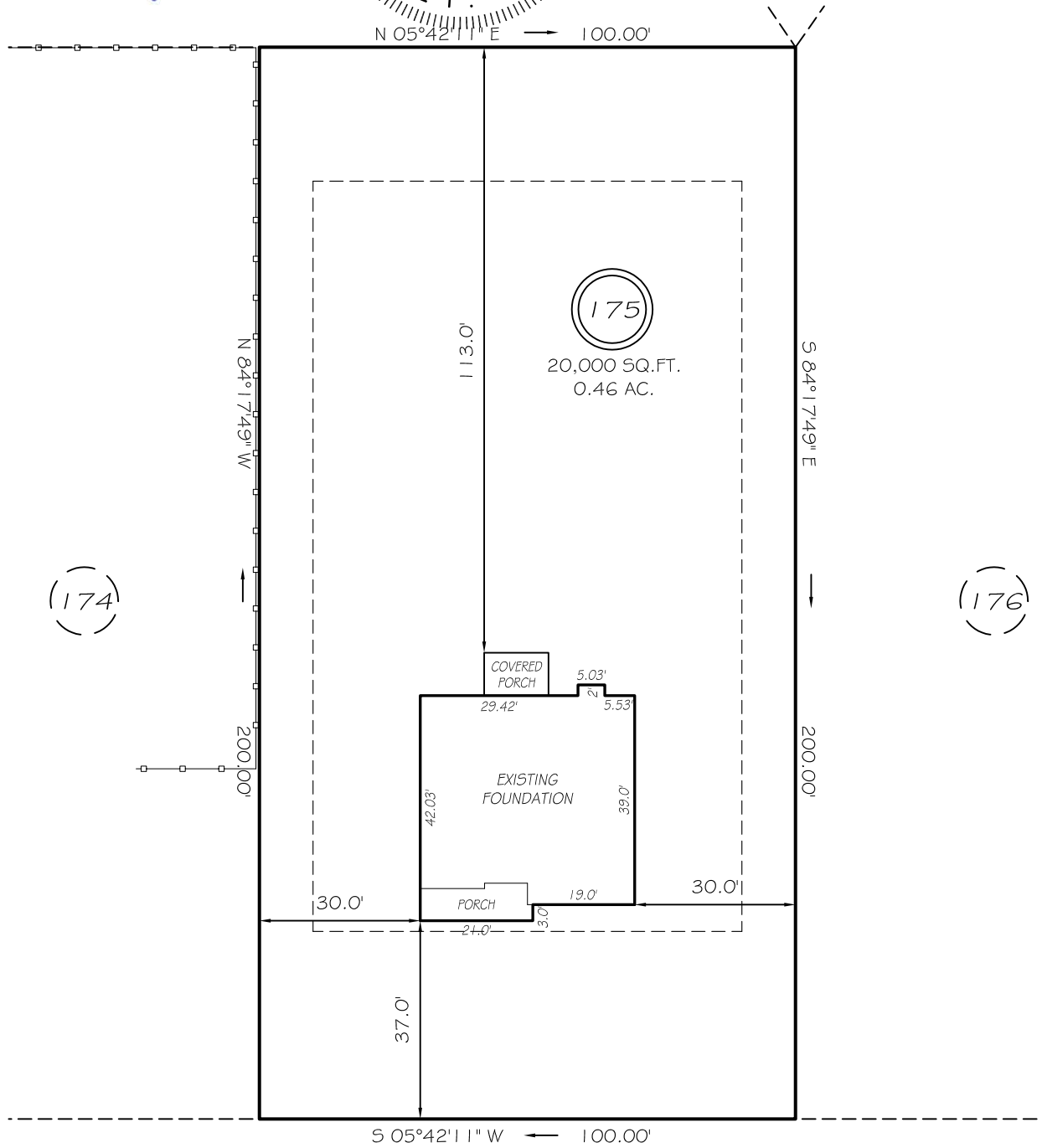
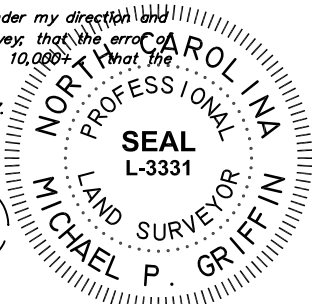

HEATHERWOOD DRIVE  
50' RW (PUBLIC & UTILITY ACCESS)

SETBACKS

|       |     |
|-------|-----|
| FRONT | 35' |
| REAR  | 25' |
| SIDE  | 10' |

LEGEND

|     |                     |     |                    |
|-----|---------------------|-----|--------------------|
| EIP | EXISTING IRON PIPE  | FES | FLARED END SECTION |
| IPS | IRON PIPE SET       | WM  | WATER METER        |
| RW  | RIGHT OF WAY        | CO  | CLEAN OUT          |
| N/F | NOW OR FORMERLY     | FH  | FIRE HYDRANT       |
| EIS | EXISTING IRON STAKE | CB  | CATCH BASIN        |

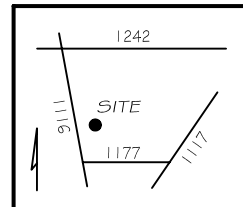

THIS PROPERTY IS NOT LOCATED  
IN THE 100 YEAR FLOOD ZONE.

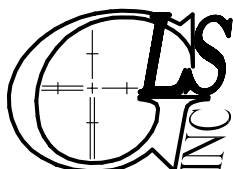

GRIFFIN LAND SURVEYING, INC.

P. O. BOX 148  
FUQUAY-VARINA, NC 27526  
(919) - 567-1963

FOUNDATION SURVEY  
FOR  
H & H HOMES

OAKMONT  
LOT 175  
HEATHERWOOD DRIVE  
NORTH CAROLINA

HARNETT COUNTY BARBECUE TOWNSHIP

DRAWN BY KDF

DATE 3/20/17

CHECKED BY MPG

SCALE 1" = 30'