

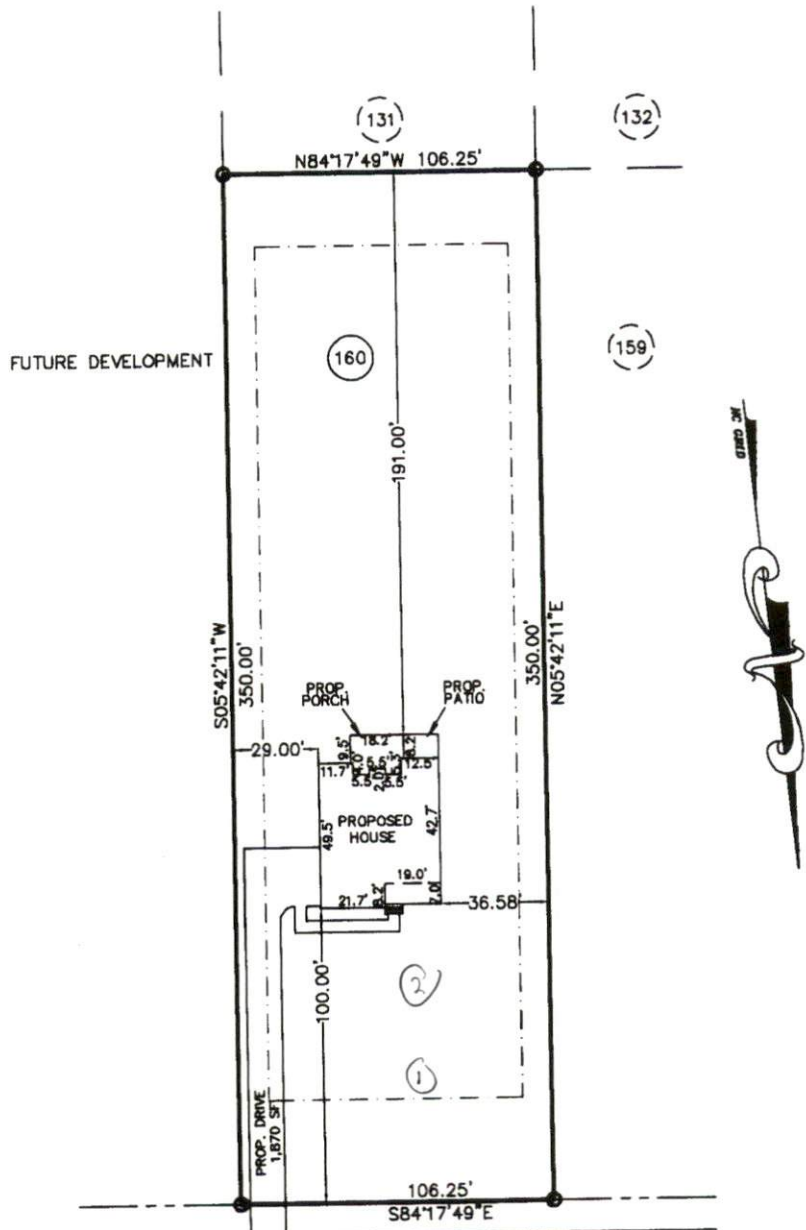



HOUSE PLAN: BROOKS - ELEV A W/COVERED PORCH, PATIO, AND SIDE ENTRY GARAGE - LH



EXECUTIVE DRIVE (60' R/W)  
PRIVATE & UTILITY ACCESS (38' BC-BC)

**PLOT PLAN**

**SUBDIVISION:** OAKMONT SUBDIVISION  
PHASE TWO, SECTION ONE  
  
MB 2016, PG 47  
**OWNER:** MCKEE HOMES, LLC  
**SCALE:** 1" = 50'



The design for the proposed sewage disposal system \_\_\_\_\_ approved.  
  
Sanitarian Supervisor  
Harnett County Health Dept.  
  
Date \_\_\_\_\_

**Averette Engineering Co., P.A.**  
Established 1970  
CIVIL ENGINEERING  
LAND SURVEYING  
PLANNING

Address:  
712 E. Lake Ridge Road  
Raefford, NC 28376  
Phone: (910) 488-5656  
Fax: (910) 488-0181  
License: C-0146  
Web: www.averette-eng.com

*Michael D. Averette*  
Michael D. Averette PE-021411  
Professional Engineer  
SEPTEMBER 14, 2016  
Date \_\_\_\_\_

PPLAN131 X