

Initial Application Date: 19 Aug 16

Application # 1650039530
CU# _____

COUNTY OF HARNETT RESIDENTIAL LAND USE APPLICATION

Central Permitting 108 E. Front Street, Lillington, NC 27546 Phone: (910) 893-7525 ext:2 Fax: (910) 893-2793 www.harnett.org/permits

****A RECORDED SURVEY MAP, RECORDED DEED (OR OFFER TO PURCHASE) & SITE PLAN ARE REQUIRED WHEN SUBMITTING A LAND USE APPLICATION****

LANDOWNER: Robert & Mary Jo Gurule Mailing Address: 276 N. Honey Springs Ave.
City: Fuquay Varina State: NC Zip: 27526 Contact No: 919-410-9027 Email: maryjogurule@gmail.com

APPLICANT*: _____ Mailing Address: _____
City: _____ State: _____ Zip: _____ Contact No: _____ Email: _____
*Please fill out applicant information if different than landowner

CONTACT NAME APPLYING IN OFFICE: _____ Phone # _____

PROPERTY LOCATION: Subdivision: E-119D Lot #: _____ Lot Size: 10.03
State Road # SA 1263 State Road Name: Cummings Road Map Book & Page: 03391 / 0929
Parcel: PID - 130621 0116 PIN: 0621-26-3891.000
Zoning: RA-30 Flood Zone: X Watershed: NA Deed Book & Page: 3391 / 0929 Power Company*: _____

*New structures with Progress Energy as service provider need to supply premise number _____ from Progress Energy.

PROPOSED USE:

- SFD: (Size 60 x 80) # Bedrooms: 4 # Baths: 3 Basement (w/wo bath): _____ Garage: Deck: _____ Crawl Space: Slab: _____ Slab: _____
(Is the bonus room finished? () yes () no w/ a closet? () yes () no (if yes add in with # bedrooms))
- Mod: (Size _____ x _____) # Bedrooms _____ # Baths _____ Basement (w/wo bath) _____ Garage: _____ Site Built Deck: _____ On Frame _____ Off Frame _____
(Is the second floor finished? () yes () no Any other site built additions? () yes () no)
- Manufactured Home: _____ SW _____ DW _____ TW (Size _____ x _____) # Bedrooms: _____ Garage: _____ (site built? _____) Deck: _____ (site built? _____)
- Duplex: (Size _____ x _____) No. Buildings: _____ No. Bedrooms Per Unit: _____
- Home Occupation: # Rooms: _____ Use: _____ Hours of Operation: _____ #Employees: _____
- Addition/Accessory/Other: (Size _____ x _____) Use: _____ Closets in addition? () yes () no

Water Supply: County _____ Existing Well _____ New Well (# of dwellings using well _____) *Must have operable water before final
Sewage Supply: New Septic Tank (Complete Checklist) _____ Existing Septic Tank (Complete Checklist) _____ County Sewer
Does owner of this tract of land, own land that contains a manufactured home within five hundred feet (500') of tract listed above? () yes () no
Does the property contain any easements whether underground or overhead () yes () no
Structures (existing or proposed): Single family dwellings: 1 Manufactured Homes: _____ Other (specify): _____

Required Residential Property Line Setbacks:

	Minimum	Actual
Front	<u>35</u>	<u>150</u>
Rear	<u>25</u>	<u>25+</u>
Closest Side	<u>10</u>	<u>115</u>
Sidestreet/corner lot	<u>20</u>	<u>NA</u>
Nearest Building on same lot	<u>6</u>	<u>NA</u>

Comments: call customer to let know when septic insp. will be
confirm # 017447



SPECIFIC DIRECTIONS TO THE PROPERTY FROM LILLINGTON: US-421 N/W For 6.2 mi. Turn Right onto
Raven Rock Rd. Turn Left onto Brown Rd, Turn Right onto Cummings Rd.
Property is on Right about .8 miles down.

if permits are granted I agree to conform to all ordinances and laws of the State of North Carolina regulating such work and the specifications of plans submitted. I hereby state that foregoing statements are accurate and correct to the best of my knowledge. Permit subject to revocation if false information is provided.

Mandy Casaroli
Signature of Owner or Owner's Agent

8-11-16
Date

It is the owner/applicants responsibility to provide the county with any applicable information about the subject property, including but not limited to: boundary information, house location, underground or overhead easements, etc. The county or its employees are not responsible for any incorrect or missing information that is contained within these applications.

This application expires 6 months from the initial date if permits have not been issued

Harnett County GIS

NOT FOR LEGAL USE

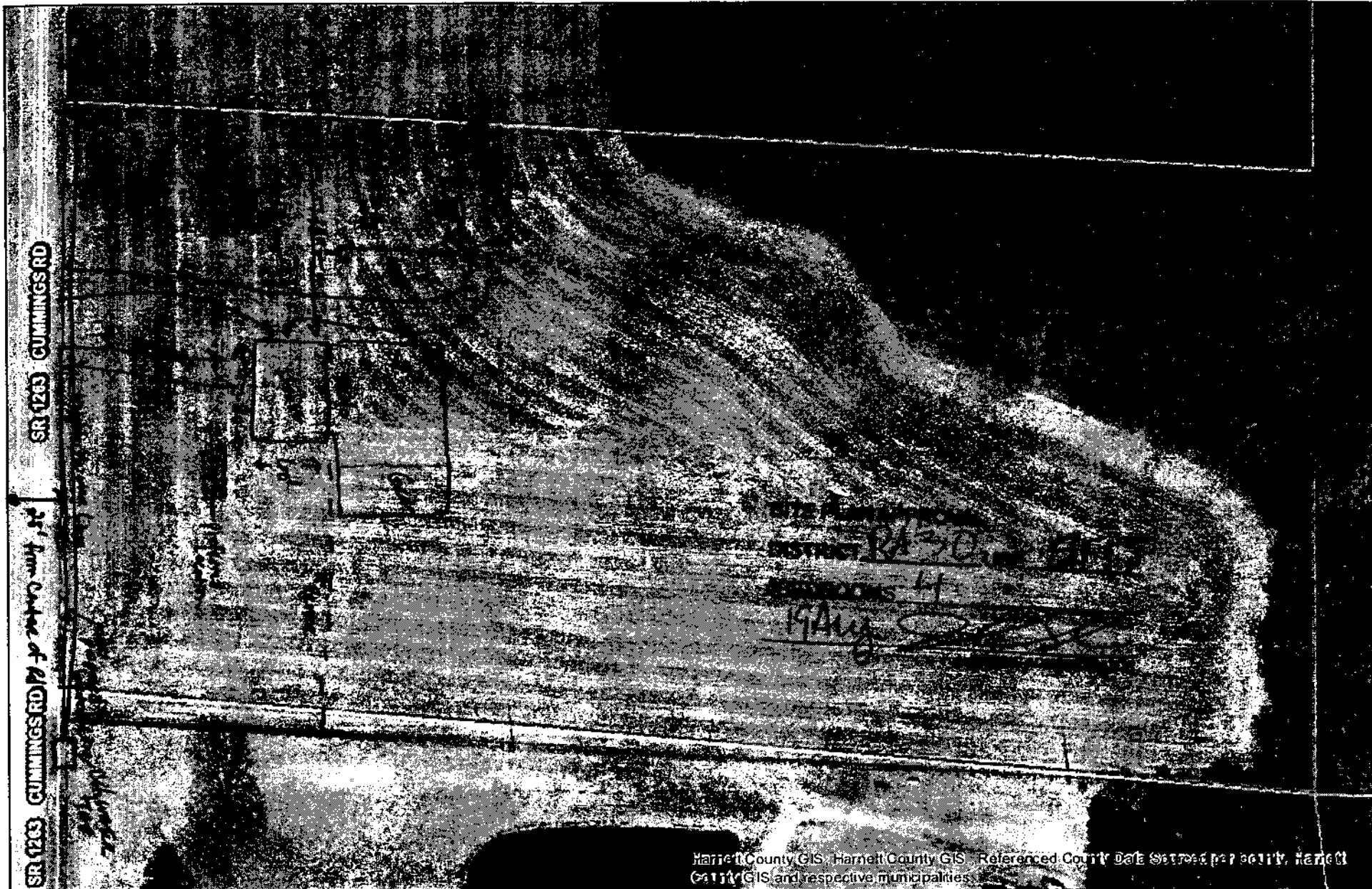

Harnett County GIS, Harnett County GIS - Referenced Court Date Setback per county, Harnett County GIS and respective municipalities.



Harnett
COUNTY

strong roots • new growth

GIS/E-911 Addressing

August 17, 2016

LEGEND

- Surrounding County Major Roads
- Surrounding County Boundaries
- USA Property



City Limits

Address Numbers



Hamett County Major Roads



Hamett County Roads

Tax Parcel

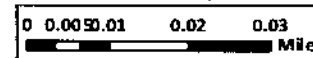
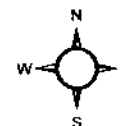

1 inch = 125 feet

NAME: _____

APPLICATION #: _____

This application to be filled out when applying for a septic system inspection.

County Health Department Application for Improvement Permit and/or Authorization to Construct

IF THE INFORMATION IN THIS APPLICATION IS FALSIFIED, CHANGED, OR THE SITE IS ALTERED, THEN THE IMPROVEMENT PERMIT OR AUTHORIZATION TO CONSTRUCT SHALL BECOME INVALID. The permit is valid for either 60 months or without expiration depending upon documentation submitted. (Complete site plan = 60 months; Complete plat = without expiration)

910-893-7525 option 1

CONFIRMATION # _____

Environmental Health New Septic System Code 800

- **All property irons must be made visible.** Place "pink property flags" on each corner iron of lot. All property lines must be clearly flagged approximately every 50 feet between corners.
- Place "orange house corner flags" at each corner of the proposed structure. Also flag driveways, garages, decks, out buildings, swimming pools, etc. Place flags per site plan developed at/for Central Permitting.
- Place orange Environmental Health card in location that is easily viewed from road to assist in locating property.
- If property is thickly wooded, Environmental Health requires that you clean out the **undergrowth** to allow the soil evaluation to be performed. Inspectors should be able to walk freely around site. **Do not grade property.**
- **All lots to be addressed within 10 business days after confirmation. \$25.00 return trip fee may be incurred for failure to uncover outlet lid, mark house corners and property lines, etc. once lot confirmed ready.**
- After preparing proposed site call the voice permitting system at 910-893-7525 option 1 to schedule and use code **800** (after selecting notification permit if multiple permits exist) for Environmental Health inspection. Please note confirmation number given at end of recording for proof of request.
- Use Click2Gov or IVR to verify results. Once approved, proceed to Central Permitting for permits. —

Environmental Health Existing Tank Inspections Code 800

- Follow above instructions for placing flags and card on property.
- Prepare for inspection by removing soil over **outlet end** of tank as diagram indicates, and lift lid straight up (*if possible*) and then **put lid back in place.** (Unless inspection is for a septic tank in a mobile home park)
- **DO NOT LEAVE LIDS OFF OF SEPTIC TANK**
- After uncovering **outlet end** call the voice permitting system at 910-893-7525 option 1 & select notification permit if multiple permits, then use code **800** for Environmental Health inspection. Please note confirmation number given at end of recording for proof of request.
- Use Click2Gov or IVR to hear results. Once approved, proceed to Central Permitting for remaining permits.

SEPTIC

If applying for authorization to construct please indicate desired system type(s): can be ranked in order of preference, must choose one.

- Accepted Innovative Conventional Any
 Alternative Other _____

The applicant shall notify the local health department upon submittal of this application if any of the following apply to the property in question. If the answer is "yes", applicant **MUST ATTACH SUPPORTING DOCUMENTATION**:

- YES NO Does the site contain any Jurisdictional Wetlands?
 YES NO Do you plan to have an irrigation system now or in the future?
 YES NO Does or will the building contain any drains? Please explain. _____
 YES NO Are there any existing wells, springs, waterlines or Wastewater Systems on this property?
 YES NO Is any wastewater going to be generated on the site other than domestic sewage?
 YES NO Is the site subject to approval by any other Public Agency?
 YES NO Are there any Easements or Right of Ways on this property?
 YES NO Does the site contain any existing water, cable, phone or underground electric lines?

If yes please call No Cuts at 800-632-4949 to locate the lines. This is a free service.

I Have Read This Application And Certify That The Information Provided Herein Is True, Complete And Correct. Authorized County And State Officials Are Granted Right Of Entry To Conduct Necessary Inspections To Determine Compliance With Applicable Laws And Rules.

I Understand That I Am Solely Responsible For The Proper Identification And Labeling Of All Property Lines And Corners And Making The Site Accessible So That A Complete Site Evaluation Can Be Performed.

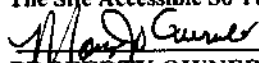

PROPERTY OWNERS OR OWNERS LEGAL REPRESENTATIVE SIGNATURE (REQUIRED)

8-19-16
DATE

HARNETT COUNTY CASH RECEIPTS

*** CUSTOMER RECEIPT ***

Oper: JFORBES Type: CP Drawer: 1
Date: 8/19/16 51 Receipt no: 57618

Year	Number	Amount
2016	50039530	
92941	TECH 4	
LILLINGTON, NC	27546	
B4	BP - ENV HEALTH FEES	\$750.00

NEW TANK

ROB & MARY JO GURULE

Tender detail		
CK CHECK PAYMEN	3486	\$750.00
Total tendered		\$750.00
Total payment		\$750.00

Trans date: 8/19/16 Time: 11:41:57

** THANK YOU FOR YOUR PAYMENT **

Harnett County GIS

NOT FOR LEGAL USE

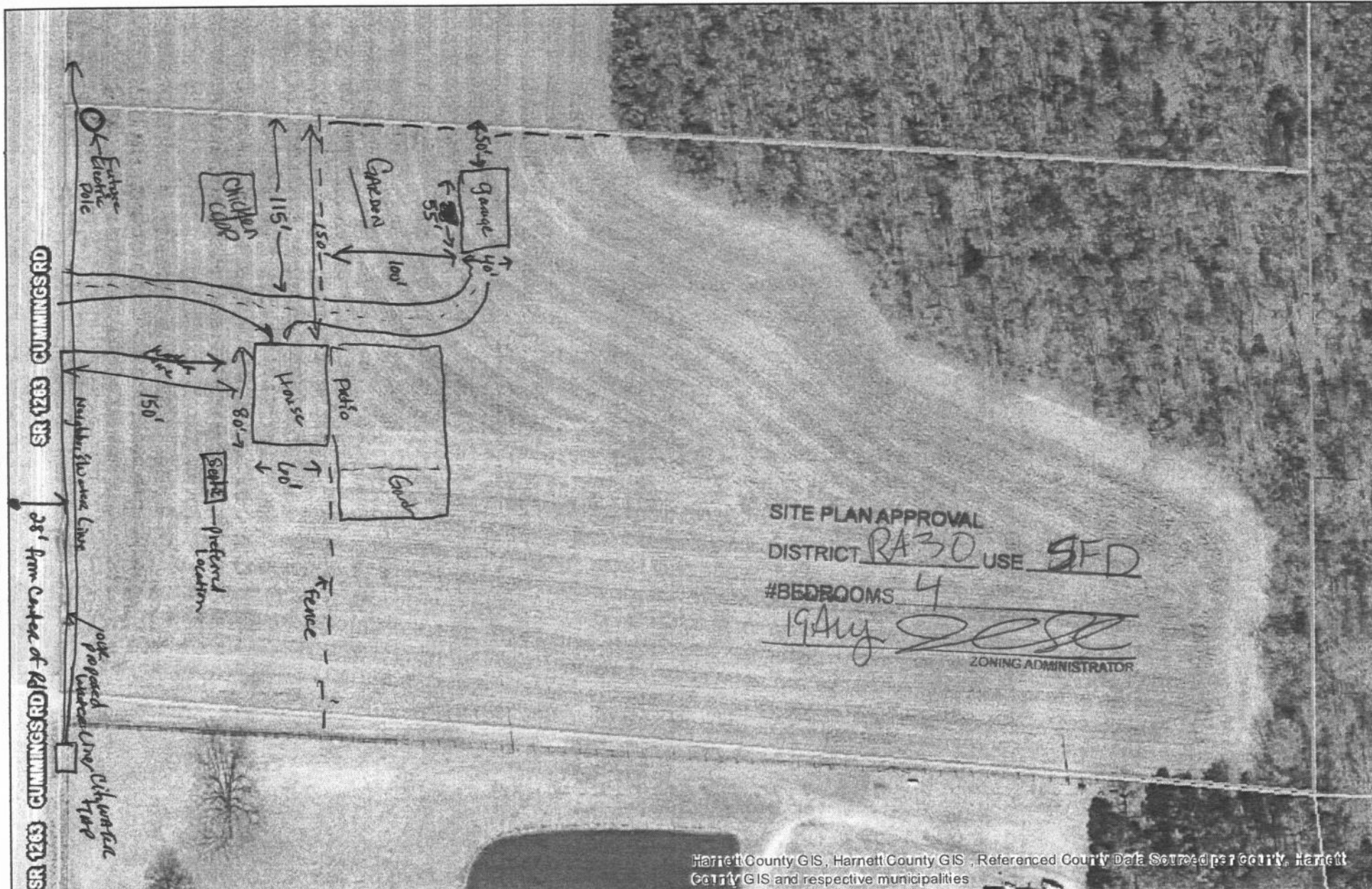

SITE PLAN APPROVAL
 DISTRICT RA30 USE SFD
 #BEDROOMS 4
 19 Aug 2016
 ZONING ADMINISTRATOR

Harnett County GIS, Harnett County GIS, Referenced County Data Sourced per County, Harnett County GIS and respective municipalities



GIS/E-911 Addressing
 August 17, 2016

LEGEND

- Surrounding County Major Roads
- City Limits
- Hamett County Roads
- Surrounding County Boundaries
- Address Numbers
- Hamett County Major Roads
- USA Property
- Tax Parcel

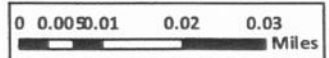

1 inch = 125 feet

