

V I C I N I T Y M A P

NORTH CAROLINA
ROBESON COUNTY

I, Robert E. Leach, II, certify that this plat was drawn under my supervision from an actual survey made under my supervision, that the ratio of precision as calculated by latitude and departures is 1/10,000, that the boundaries not surveyed are shown as broken lines plotted from information found in Map Book 2011, Page 251:
I further certify that this survey is of an existing parcel or parcels of land. Witness my original signature, License number and seal, this the 28th day of March, 2021.

Robert E. Leach, II, PLS
License Number L-4869

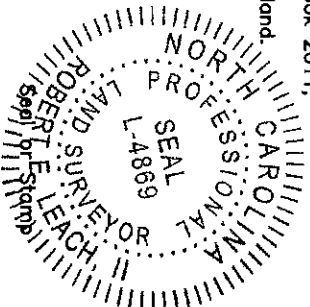

Course	Bearing	Distance
L1	N 17°43'20" W	24.79'
L2	S 17°45'15" E	33.86'
L3	S 55°18'45" W	126.92'
L4	S 60°08'10" W	124.35'

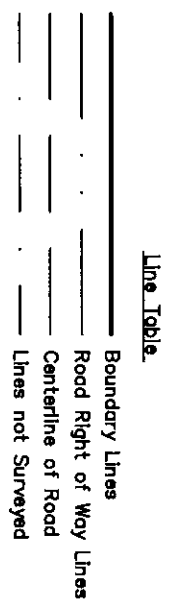

PRELIMINARY PLAT
FOR ILLUSTRATIVE PURPOSES ONLY

SITE PLAN
LOTS E3 & E4
MAP BOOK 2011 PAGE 251
FOR

ON SITE HOMES
JOHNSONVILLE TOWNSHIP
HARNETT COUNTY
NORTH CAROLINA
DATE 03/28/2021
SCALE 1" = 100 FEET
SURVEYED BY : ROBERT E. LEACH, II
DRAWING NO. 2021047

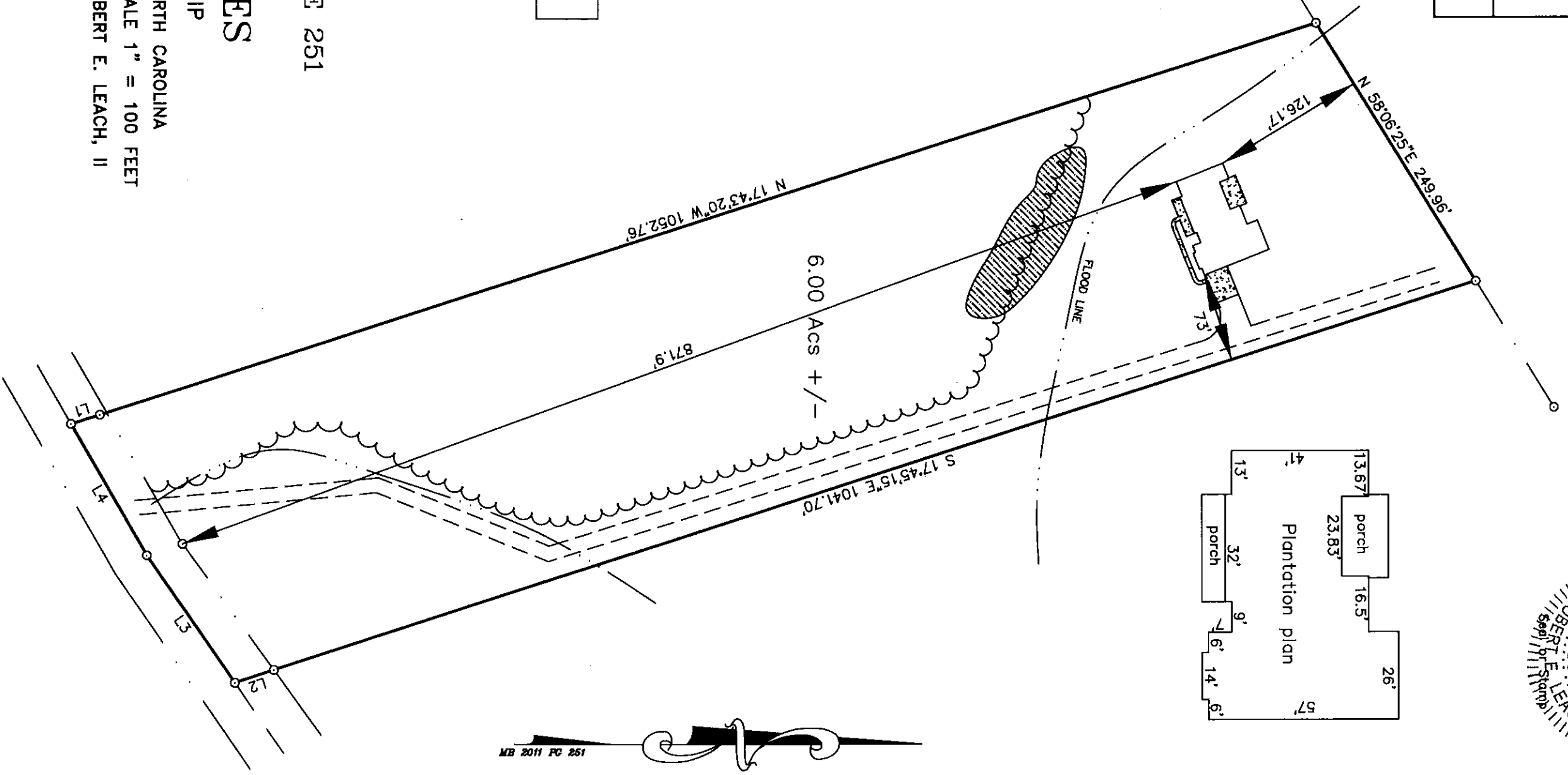

MB 2011 PG 251

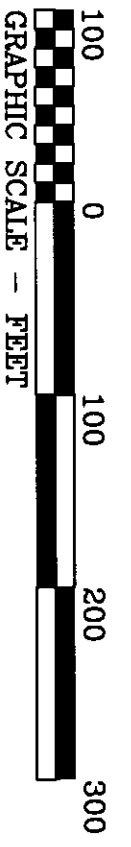

HASTY LAND SURVEYING, PLLC
102 SHANNON ROAD
RED SPRINGS, NC 28377
(910) 843-4510
FIRM LIC# P-1406