

655 Flintlock Way  
Fuquay - Varina, NC

12" CMU Foundation wall on 20" X 10" footing

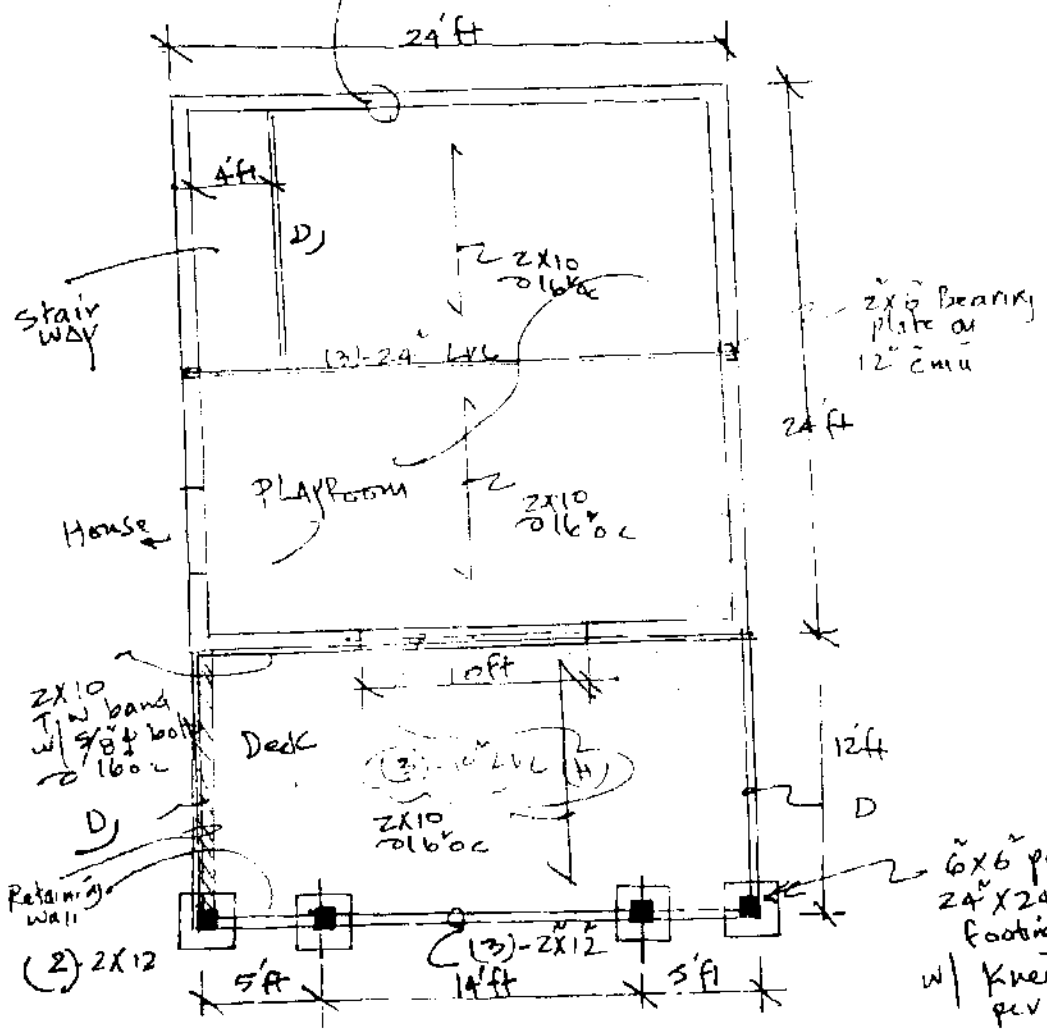

Roof Framing

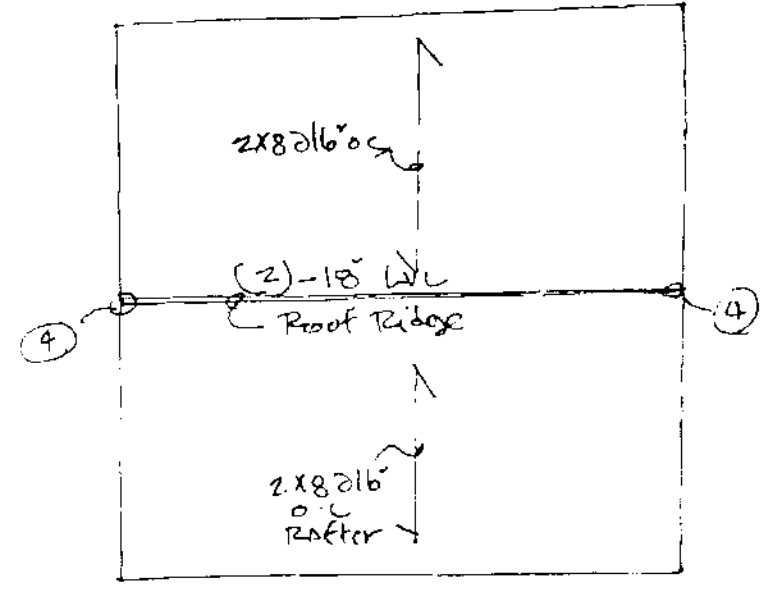

Cathedral Ceiling



**NOTICE TO CONTRACTOR**  
All construction must comply with current NC Building Codes and is subject to field inspection and verification.

Jill

HARNETT COUNTY CENTRAL PERMITTING

APPLICATION # 16-50039382

JOB NAME Michael Hudson

DATE PLANS RECEIVED 1-25-17

SITE PLANS APPROVED \_\_\_\_\_

APPROVED BY MR 1-25-17

changing from <sup>SPD and</sup> garage  
to game room and stl.  
same square footage.