



November 23, 2016

Michael Hudson
717 Highwater Place
Fuquay-Varina, NC 27526
Mhudson809@gmail.com

Reference: Engineering Services
Flintlock Rd.
Fuquay-Varina, NC
Project No.: 1601-020462

To Whom It May Concern:

As requested by the builder, a representative of Tyndall Engineering & Design (TE&D) was on-site to visually observe and analyze the following items:

- 1) Proposed masonry retaining wall at the proposed front driveway.

The following conclusions and recommendations were presented for the above-mentioned items:

- 1) Based on our observations and analysis, the proposed retaining wall at the proposed front driveway should be constructed in general accordance with the attached diagrams on pages 2-4 of this report.

We appreciate the opportunity to assist you during this phase of the project. Should you need further assistance or require additional information please do not hesitate to contact us.

Sincerely,
Tyndall Engineering & Design

Sean M. Holmes
SMH/ 1601-020462

Prentice A. Tyndall Jr., PE

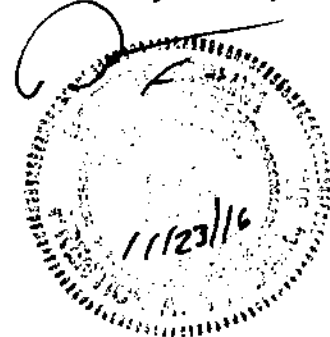

**CANTILEVER MASONRY
RETAINING WALL
1'-0" to 2'-0"**

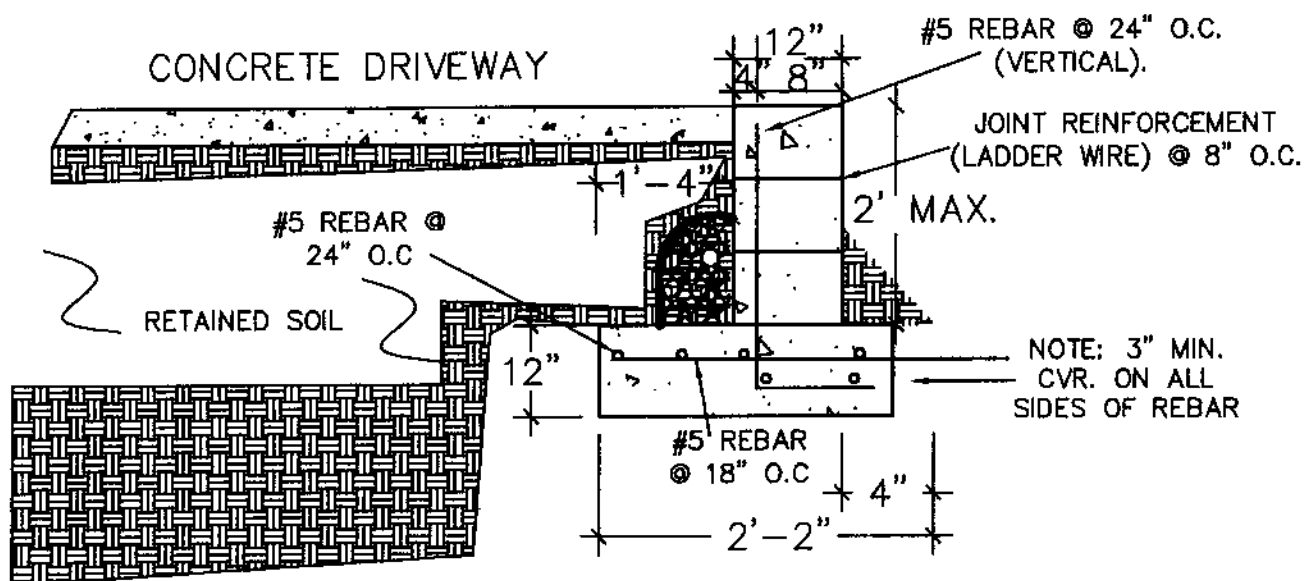

Concrete Wall Design Criteria

Bearing Pressure	= 2000 psf
Concrete	= 3000 psi
ϕ	= 120 psf
ϕ	= 28"
c	= 0 psf



TYNDALL
ENGINEERING & DESIGN, P.A.

☎ 919 773-3200 • ☎ 919 773-9658
69 Shipwash Drive • Garner • North Carolina • 27529
www.tyndallengineering.com

CLIENT INFORMATION:

Michael Hudson
717 Highwater Place
Fuquay-Varina, NC 27526

PROJECT INFORMATION:

Flintlock Rd.
Fuquay-Varina, NC
Project No.: 0601-020462

DESIGNED BY: SMH	DATE: 11-23-16	DRAWING #: 1 of 4
CHECKED BY: PAT	SCALE: NTS	PAGE #: 2 of 5
REV #: 0	DESCRIPTION:	REVISION DATE:

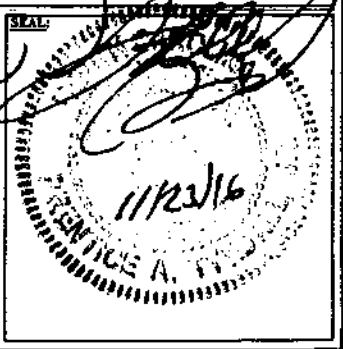

**CANTILEVER MASONRY
RETAINING WALL
2'-1" to 4'-0"**

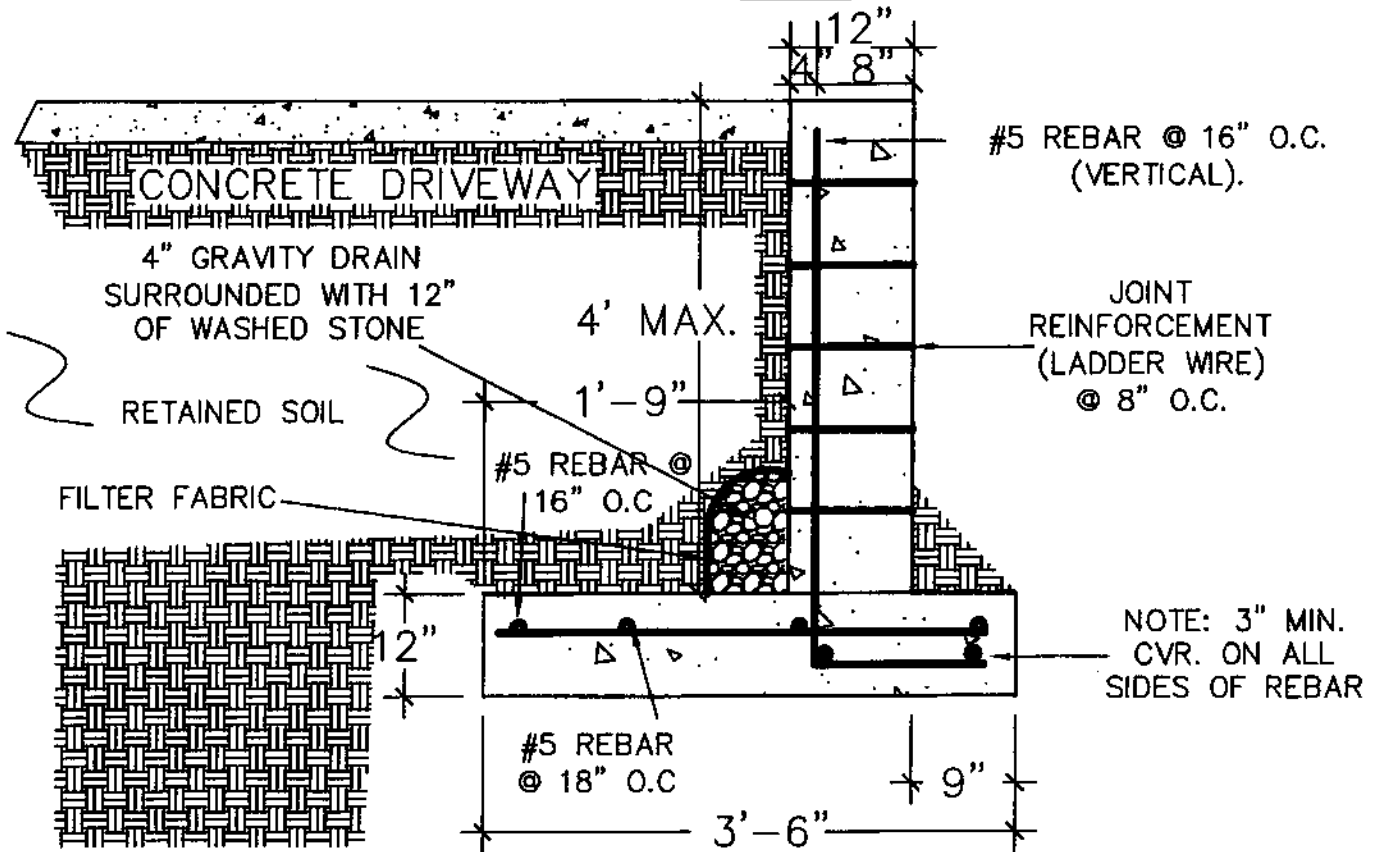

Concrete Wall Design Criteria
 Bearing Pressure = 2000 psf
 Concrete = 3000 psi
 γ = 120 psf
 ϕ = 26"
 C = 0 psf



TYNDALL
ENGINEERING & DESIGN, P.A.

919 773-1200 • 919 773-9658
 69 Shipwash Drive • Garner • North Carolina • 27529
 www.tyndallengineering.com

CLIENT INFORMATION:

Michael Hudson
 717 Highwater Place
 Fuquay-Varina, NC 27526

PROJECT INFORMATION:

Flintlock Rd.
 Fuquay-Varina, NC
 Project No.: 0601-020462

SCALE:



DESIGNED BY:

SMH

DATE:

11-23-16

DRAWING #:

2 of 4

CHECKED BY:

PAT

SCALE:

NTS

PAGE #:

3 of 5

REV #:

0

DESCRIPTION:

REVISION DATE:

**CANTILEVER MASONRY
RETAINING WALL**
4'-1" to 6'-0"

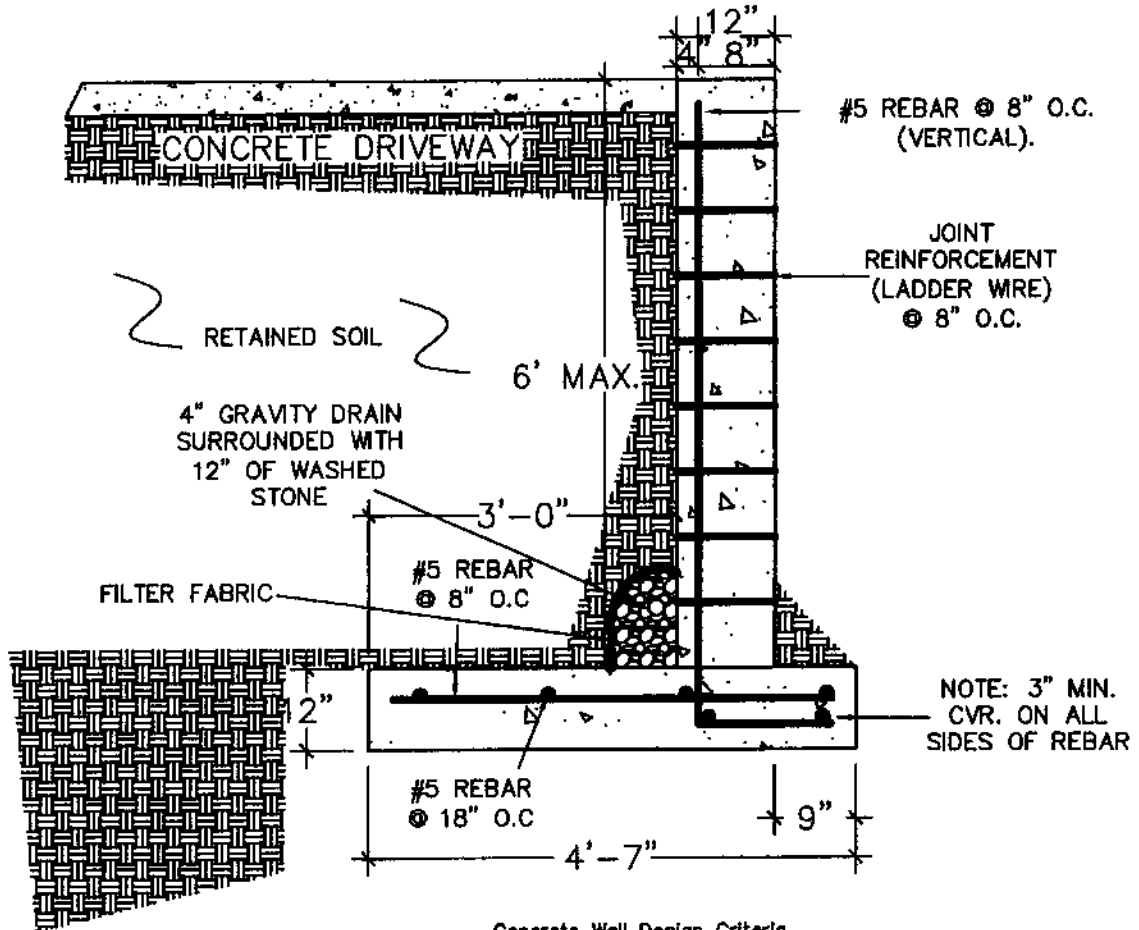

Concrete Wall Design Criteria
 Bearing Pressure = 2000 psf
 Concrete = 3000 psi
 γ = 120 pcf
 ϕ = 26°
 C = 0 pcf



TYNDALL
ENGINEERING & DESIGN, P.A.

919 773-1200 • 919 773-9658
69 Shipwash Drive • Garner • North Carolina • 27529
www.tyndallengineering.com

CLIENT INFORMATION:

Michael Hudson
717 Highwater Place
Fuquay-Varina, NC 27526

PROJECT INFORMATION:

Flintlock Rd.
Fuquay-Varina, NC
Project No.: 0601-020462

SEAL



DESIGNED BY:

SMH

DATE:

11-23-16

DRAWING #:

3 of 4

CHECKED BY:

PAT

SCALE:

NTS

TABLE #:

4 of 5

REV #:

0

DESCRIPTION:

REVISION DATE:

**CANTILEVER MASONRY
RETAINING WALL
6'-1" to 9'-0"**

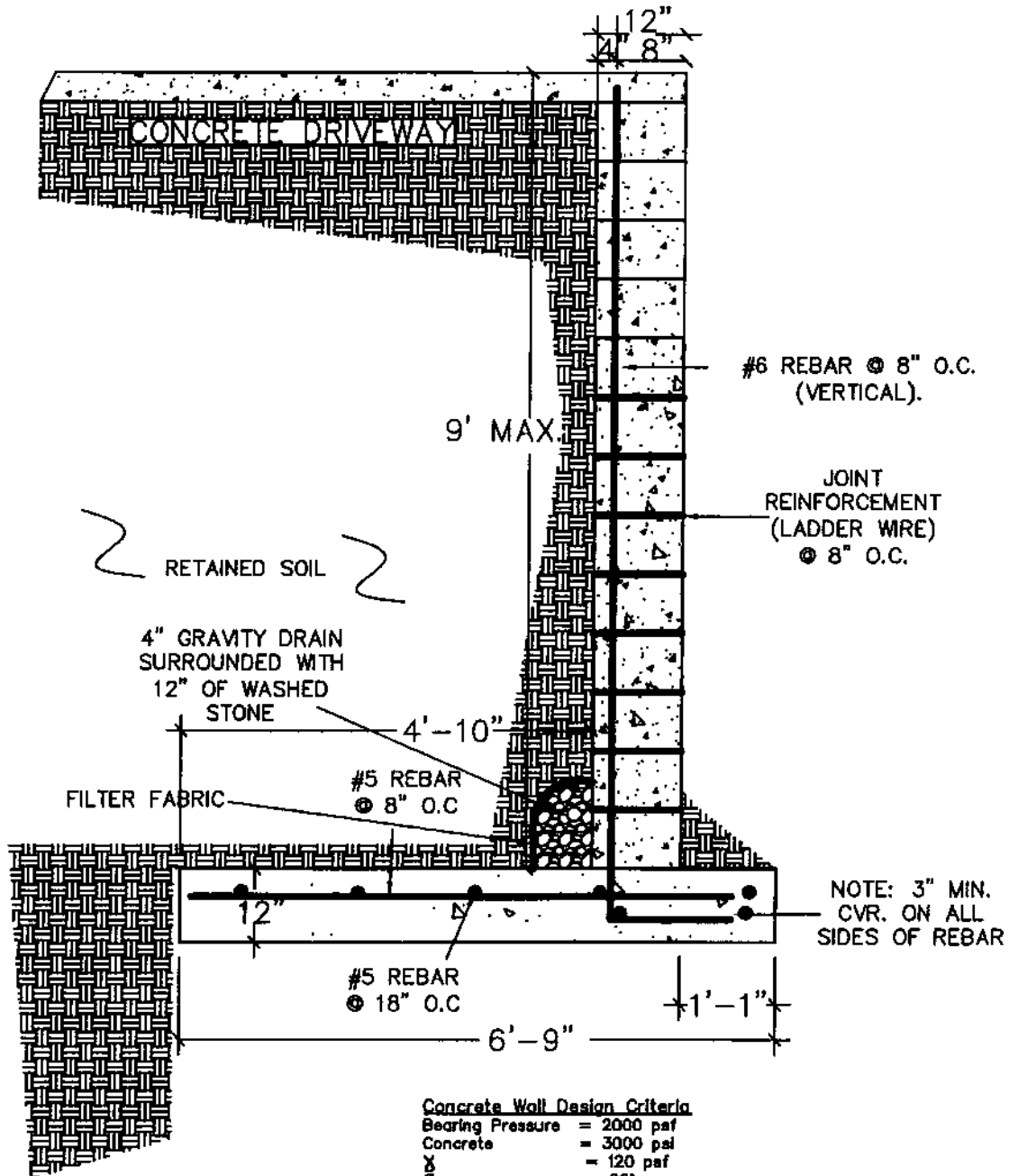

TYNDALL
ENGINEERING & DESIGN, P.A.

919 773-1200 • 919 773-9658
69 Shipwash Drive • Garner • North Carolina • 27529
www.tyndallengineering.com

CLIENT INFORMATION:

Michael Hudson
717 Highwater Place
Fuquay-Varina, NC 27526

PROJECT INFORMATION:

Flintlock Rd.
Fuquay-Varina, NC
Project No.: 0601-020462

SEAL:

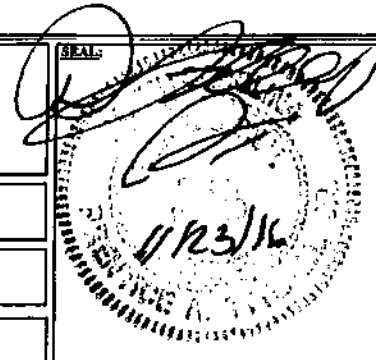

DESIGNED BY:

SMH

DATE:

11-23-16

DRAWING #:

4 of 4

CHECKED BY:

PAT

SCALE:

NTS

PAGE #:

5 of 5

REV #:

1

DESCRIPTION:

REVISION DATE: