

**SOIL/SITE EVALUATION
 for ON-SITE WASTEWATER SYSTEM**

Owner: Applicant:
 Address: Date Evaluated:
 Proposed Facility: 3002m Design Flow (.1949): 3605
 Location of Site: Property Recorded:
 Water Supply: Public Individual Well Spring Other
 Evaluation Method: Auger Boring Pit Cut
 Type of Wastewater: Sewage Industrial Process Mixed

P R O F I L E #	.1940 Landscape Position/ Slope %	Horizon Depth (In.)	SOIL MORPHOLOGY .1941		OTHER PROFILE FACTORS				Profile Class & LTAR
			.1941 Structure/ Texture	.1941 Consistence Mineralogy	.1942 Soil Wetness/ Color	.1943 Soil Depth (IN.)	.1956 Sapro Class	.1944 Restr Horiz	
1		0-14	G LS	VFL NHP					
		14-36" SBX SL	FL SS/SP		107272 @ 34"				PS .4
		36-36"							
2		0-20	G LS	VFL NHP					
		20-37" SBX SL	FL SS/SP		1022 @ 33"				PS .4
		37-37"							

Description	Initial System	Repair System	Other Factors (.1946): Site Classification (.1948): Evaluated By: <i>OK</i> Others Present: _____
Available Space (.1945)	<input checked="" type="checkbox"/>	<input checked="" type="checkbox"/>	
System Type(s)	<i>AS</i>	<i>RD</i>	
Site LTAR	<i>4</i>	<i>4</i>	

SOUTHEASTERN SOIL & ENVIRONMENTAL ASSOC., INC.

PROPOSED SUBSURFACE WASTE DISPOSAL SYSTEM DETAIL SHEET

SUBDIVISION: TINGEN POINT

LOT 164

INITIAL SYSTEM: APPROVED 25% REDUCTION

REPAIR: APPROVED 25% REDUCT

DISTRIBUTION: SEWAL

DISTRIBUTION SEWAL

BENCHMARK: 100.0

LOCATION RL 163A/164

NO. BEDROOMS: 3

LTAR 0.4 GPD/FT²

LINE	FLAG COLOR	ELEVATION	LENGTH
1A	B	105.34	40'
2A	O	104.92	55'
1	B	104.25	70'
2	O	103.92	65'
			<u>230'</u>
3	B	103.42	60'
4	O	102.84	55'
5	B	102.25	50'
6	O	101.75	50'
7	B	100.92	40'
			<u>255'</u>

Initial
SHT

BY M. EAKER

DATE 06/2016

TYPICAL PROFILE

0-12 US (VF₂, wgr)
12-36, SLL (F₂/F₁, blk)
11 2 > 32"
INSTALL AT 19"

THERE SHALL BE NO GRADING

RUTTING CUTTING OR OTHER SOIL

DISTURBANCE IN SEPTIC AREA

ANY DISTURBANCE MAY CAUSE A SITE
TO BECOME UNSUITABLE

Southeastern Soil & Environmental Associates, Inc.

P.O. Box 9321
Fayetteville, NC 28311
Phone/Fax (910) 622-4540
Email mike@southeasternsoil.com

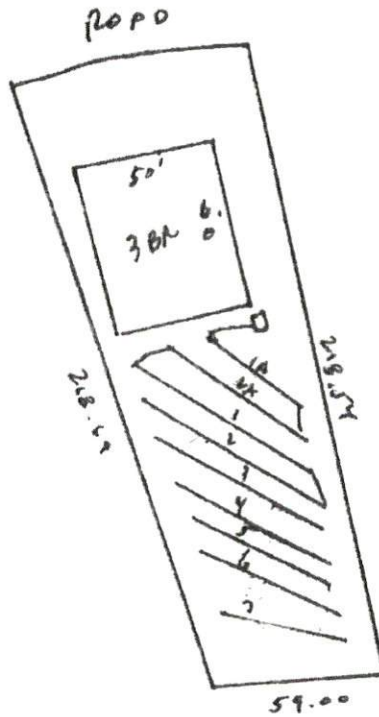

1" = 60'