

DEED REFERENCE: DEED BK 3418, PAGE 314

MAP REFERENCE: MAP NO. 2016-161-162



Michael E. Bandy
 MICHAEL E. BANDY
 12164

NORTH CAROLINA, HARRIS COUNTY
 I, the undersigned, do hereby certify that this plan was drawn under
 my supervision and that I am a duly Licensed Surveyor in the State of
 North Carolina and that the boundaries and acreage are shown as
 indicated on the plan from information stated in Book 3418, Page 314,
 and that the ratio of reduction as indicated is 1:1000.00. My
 original license registration number and date are 12164, 05/11/16.
 Date of *October 19, 2016*

PROFIT VARIATION: 30"
 MILE VARIATION: 30"
 CORNER LAT SIDE VARIATION: 1/4"
 MATHING HEIGHT: 30"

LAND USE DESIGNATION:
 1. AGRICULTURE
 2. FOREST
 3. RESIDENTIAL
 4. COMMERCIAL
 5. INDUSTRIAL
 6. OPEN SPACE
 7. WETLANDS
 8. WOODLAND
 9. PASTURE
 10. OTHER

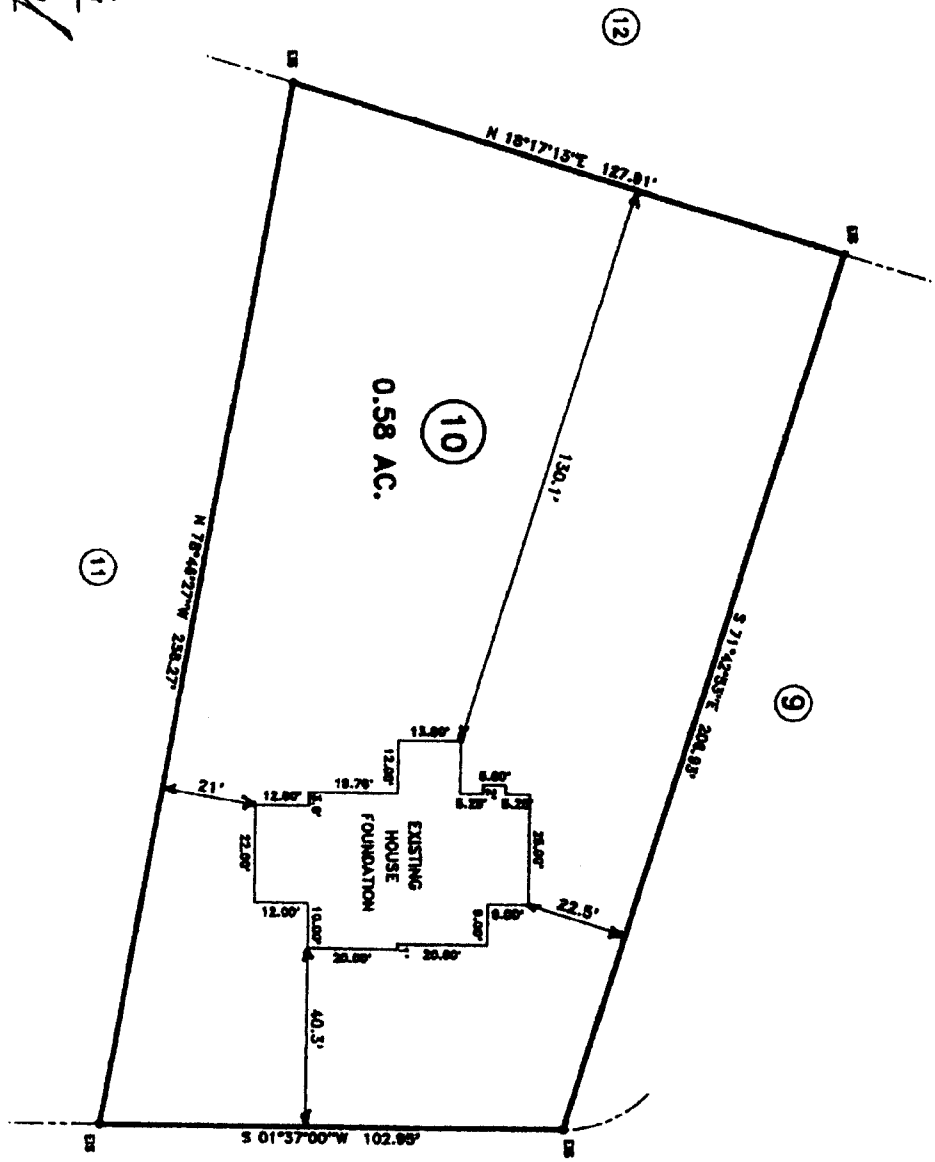

"RESERVE DRIVE" 50' R/W

39209

HENRY PAUL FOUNDATION LOCATION SURVEY - LOT - 10 "THE RESERVE S/O"		BENNETT SURVEYS 1662 CLARK RD., LILLINGTON, N.C. 27346 (910) 883-3002	
TOWNSHIP: NORTH CANON, INA COUNTY: HARRIS, NC DATE: OCTOBER 19, 2016 TIME: 10:30 AM	DIRECTOR'S CHIEF: [] COUNTY: HARRIS, NC DATE: OCTOBER 19, 2016 TIME: 10:30 AM	SCALE: 1" = 40' CHECKED & CLOSED BY: MMB	SURVEYED BY: MMB DRAWN BY: MMB FIELD BOOK: F-1304 POINTS: 28 DISTANCE: 14444