

HTE# 165-39185

Harnett County Department of Public Health

28932

Improvement Permit

A building permit cannot be issued with only an Improvement Permit

PROPERTY LOCATION: ATKINS RD

ISSUED TO: ROYAL OAKS BLDG. GRP. SUBDIVISION ATKINS VILLAGE LOT # 26

NEW REPAIR EXPANSION

Site Improvements required prior to Construction Authorization Issuance: _____

Type of Structure: SFO (45' x 67')

Proposed Wastewater System Type: 25% REDUCTION SYSTEM

Projected Daily Flow: 480 GPD

Number of bedrooms: 4 Number of Occupants: 8 max

Basement Yes No

Pump Required: Yes No May be required based on final location and elevations of facilities

Type of Water Supply: Community Public Well Distance from well 100 feet

Permit valid for: Five years No expiration

Permit conditions: _____

Authorized State Agent: [Signature] Date: 7/22/16

SEE ATTACHED SITE SKETCH

The issuance of this permit by the Health Department in no way guarantees the issuance of other permits. The permit holder is responsible for checking with appropriate governing bodies in meeting their requirements. This site is subject to revocation if the site plan, plat, or the intended use changes. The Improvement Permit shall not be affected by a change in ownership of the site. This permit is subject to compliance with the provisions of the Laws and Rules for Sewage Treatment and Disposal and to conditions of this permit.

Construction Authorization

(Required for Building Permit)

The construction and installation requirements of Rules .1950, .1952, .1954, .1955, .1956, .1957, .1958, and .1959 are incorporated by references into this permit and shall be met. Systems shall be installed in accordance with the attached system layout.

ISSUED TO: ROYAL OAKS BLDG. GRP. PROPERTY LOCATION: ATKINS RD
SUBDIVISION ATKINS VILLAGE LOT # 26

Facility Type: SFO (45' x 67') New Expansion Repair

Basement? Yes No Basement Fixtures? Yes No

Type of Wastewater System** 25% REDUCTION SYSTEM (Initial) Wastewater Flow: 480 GPD

(See note below, if applicable) Pump To 25% Red. Sys. (Repair)

Installation Requirements/Conditions

Septic Tank Size 1000 gallons

Pump Tank Size _____ gallons

Number of trenches 1

Exact length of each trench 400 feet

Trenches shall be installed on contour at a Maximum Trench Depth of: 17 inches

(Trench bottoms shall be level to +/- 1/4" in all directions)

Trench Spacing: 9 Feet on Center

Soil Cover: 6 inches (Maximum soil cover shall not exceed 36" above the trench bottom)

Pump Requirements: _____ ft. TDH vs. _____ GPM _____ inches below pipe

Aggregate Depth: _____ inches above pipe _____ inches total

Conditions: _____

**WATER LINES (INCLUDING IRRIGATION) MUST BE 10FT. FROM ANY PART OF SEPTIC SYSTEM OR REPAIR AREA.
NO UTILITIES ALLOWED IN INITIAL OR REPAIR DRAIN FIELD AREA.**

**If applicable: I understand the system type specified is different from the type specified on the application. I accept the specifications of this permit.

Owner/Legal Representative Signature: _____ Date: _____

This Construction Authorization is subject to revocation if the site plan, plat, or the intended use changes. The Construction Authorization shall not be transferred when there is a change in ownership of the site. This Construction Authorization is subject to compliance with the provisions of the Laws and Rules for Sewage Treatment and Disposal and to the conditions of this permit. SEE ATTACHED SITE SKETCH

Authorized State Agent: [Signature] Date: 7/22/16

Construction Authorization Expiration Date: 7/22/21

Atkins Village, Lot 26
 4-Bedroom Septic System Layout
 May 2016

HTE 16-5-39185
 PERMIT # 28932

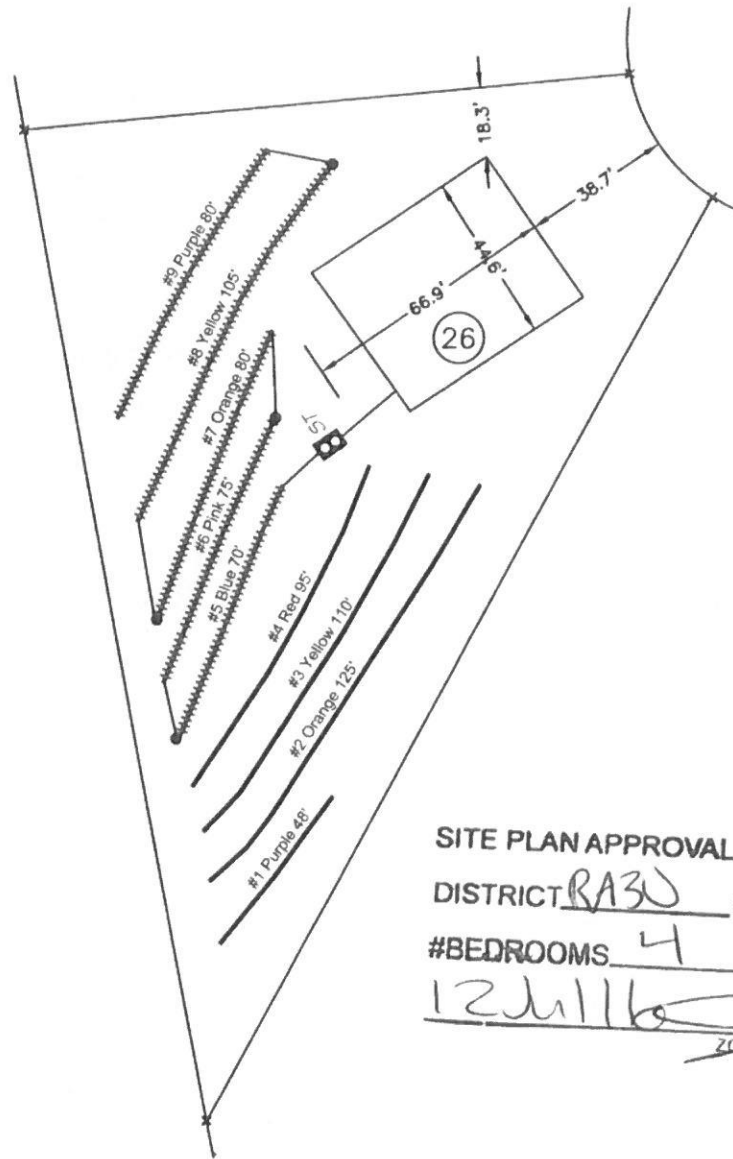

SITE PLAN APPROVAL
 DISTRICT RA30 USE SFD
 #BEDROOMS 4
12/11/16
 ZONING ADMINISTRATOR

- *Keep Tanks and Drain lines 10' from property lines.
- *Not a Survey
- *Not a guarantee of a septic permit.
- *Keep supply lines >5' from property lines.
- *Some lines are flagged longer in the field than lengths indicated above.
- *No foundation drains.

System: - - - - -
 Repair: _____

System: Gravity to Serial Dist.
 Lines: 5-9, (410')
 0.35 Soil LTAR
 17" Trench Bottom
 Accepted Status System

Repair: Pressure Manifold
 Lines: 1-4, (378')
 0.35 Soil LTAR
 20" Trench Bottom
 Accepted Status System

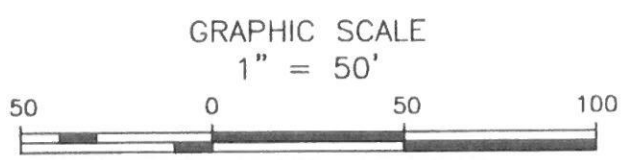

Central Carolina
 Soil Consulting
 919-569-6704
 Project # 1953

