

**CURVE TABLE**

CURVE	RADIUS	LENGTH	CH. BEARING	CHORD
C1(R)	25.00'	39.27'	S46°37'00"W	35.36'
C1(F)	25.00'	38.93'	S47°20'31"W	35.11'
C2(R)	285.00'	82.91'	N80°02'57"W	82.62'
C2(F)	285.00'	82.91'	N80°03'11"W	82.62'

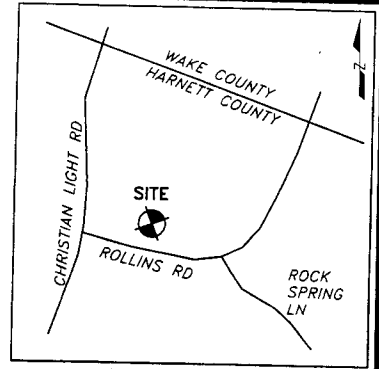

Vicinity Map  
(Not to Scale)

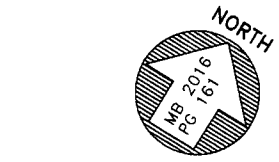
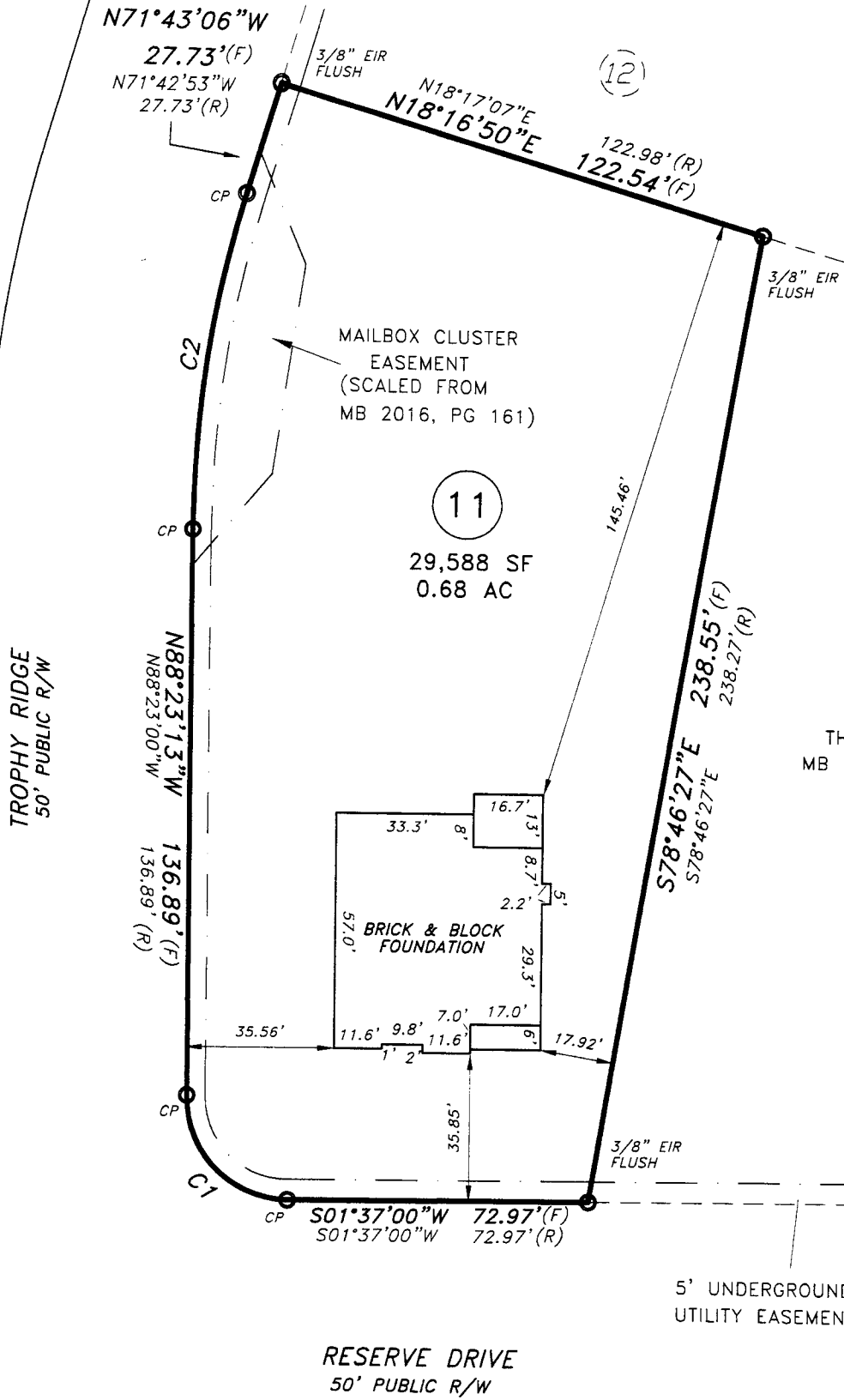

10  
THE RESERVE  
MB 2016, PG 161

**LEGEND**

- R/W-RIGHT OF WAY
- DB-DEED BOOK
- PG-PAGE
- EIR-EXISTING IRON REBAR
- SF-SQUARE FEET
- AC-ACRE(S)
- PB-PLAT BOOK
- AG-ABOVE GROUND
- BG-BELOW GROUND
- (F)-FIELD MEASUREMENT
- (R)-RECORDED MEASUREMENT
- EMN-EXISTING MAG NAIL
- SURVEYED LINE
- - - - -EASEMENT LINE
- LINE NOT SURVEYED

**FOUNDATION SURVEY**

PROPERTY OF: WATERMARK HOMES, INC  
 ADDRESS: 89 TROPHY RIDGE  
 CITY: NEAR FUQUAY VARINA, NC  
 COUNTY: HARNETT  
 TAX PIN: 0645-56-0999.000

TOWNSHIP: HECTOR'S CREEK  
 DATE: AUGUST 2, 2017  
 REV: OCTOBER 3, 2017  
 SCALE: 1" = 40'  
 REFERENCE: LOT 11  
 THE RESERVE  
 MB 2016, PG 161



MICHAEL J. ADAMS PLS-L-4491  
 CFS NC-075

MINIMUM SETBACKS:  
 35'-FRONT  
 10'-SIDE  
 25'-REAR

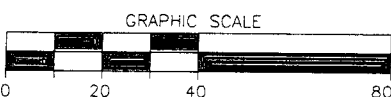

M.A.P.S. SURVEYING, INC.  
 C-2589  
 1306 FORT BRAGG ROAD  
 FAYETTEVILLE, NC 28305  
 PHN: (910)484-6432  
 www.mapssurveying.com

I CERTIFY THAT THIS MAP WAS DRAWN UNDER MY SUPERVISION FROM AN ACTUAL SURVEY MADE UNDER MY SUPERVISION, DEED DESCRIPTION RECORDED IN MB 2016, PG 161. THAT THE BOUNDARIES NOT SURVEYED ARE INDICATED AS DRAWN FROM INFORMATION IN MB 2016, PG 161; THAT THE RATIO OF PRECISION OR POSITIONAL ACCURACY IS GREATER THAN 1:10,000; AND THAT THIS MAP MEETS THE REQUIREMENTS OF THE STANDARDS OF PRACTICE FOR LAND SURVEYING IN NORTH CAROLINA (21 NCAC 56.1600). THIS MAP IS NOT DRAWN IN ACCORDANCE WITH GS 47-30. THIS 3RD DAY OF OCTOBER, 2017.

DRAWN BY: MJA