

Vicinity Map
(Not to Scale)

- LEGEND**
- R/W-RIGHT OF WAY
 - DB-DEED BOOK
 - PG-PAGE
 - PROP-PROPOSED
 - SF-SQUARE FEET
 - AC-ACRE(S)
 - EIR-EXISTING IRON REBAR
 - BG-BELOW GROUND
 - AG-ABOVE GROUND
 - CC-CONTROL CORNER
 - (R)-RECORDED MEASUREMENT
 - (F)-FIELD MEASUREMENT

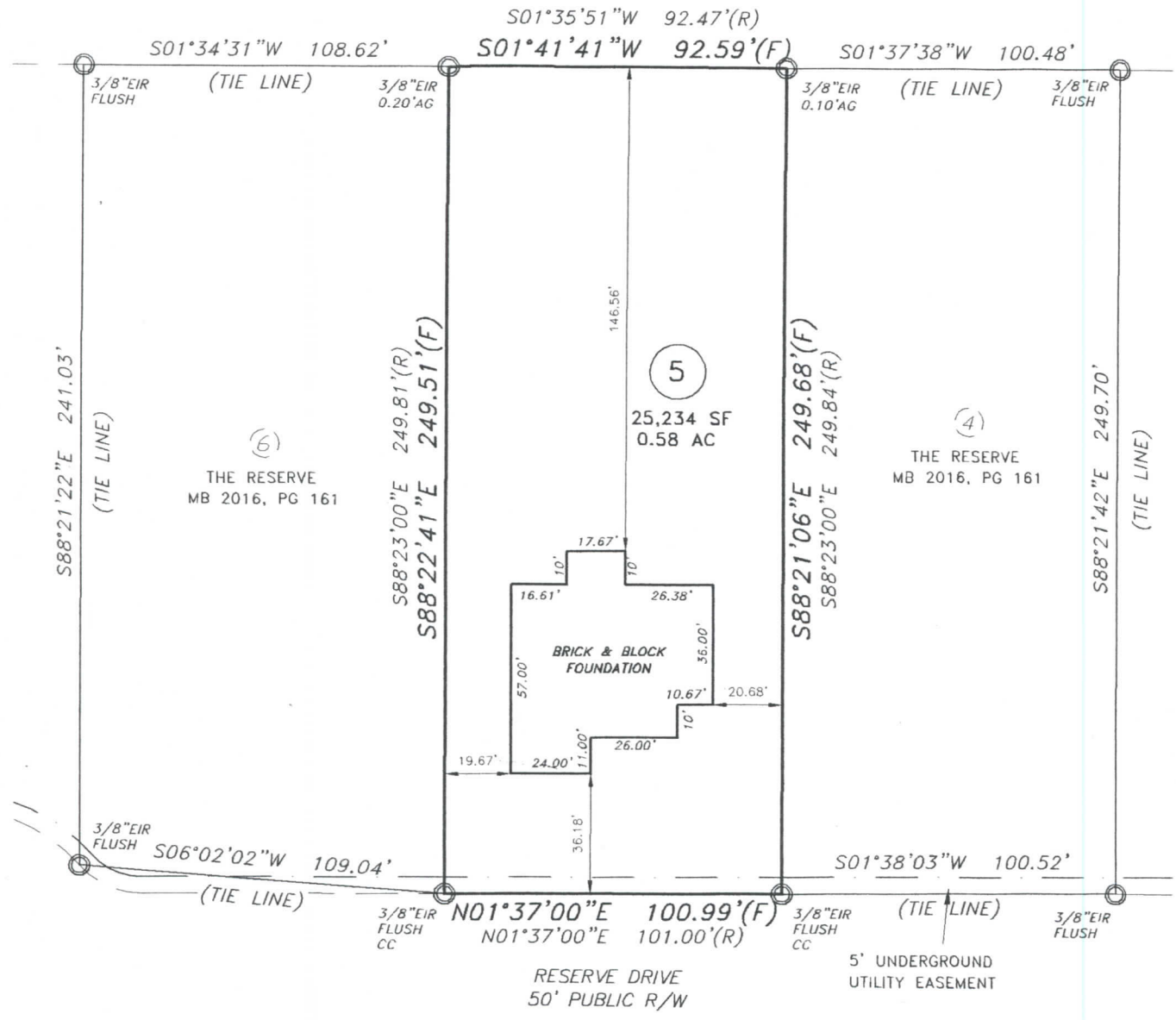

CATHERINE GILCHRIST
DB 2614, PG 682



FOUNDATION SURVEY

PROPERTY OF: WATERMARK HOMES INC.
 ADDRESS: 90 RESERVE DRIVE
 CITY: NEAR ANGIER, NC
 COUNTY: HARNETT
 TAX PIN: 0645-56-4908.000

TOWNSHIP: HECTOR'S CREEK
 DATE: OCTOBER 20, 2016
 SCALE: 1" = 50'
 REFERENCE: LOT 5
 THE RESERVE
 MB 2016, PG 161

I CERTIFY THAT THIS MAP WAS DRAWN UNDER MY SUPERVISION FROM AN ACTUAL SURVEY MADE UNDER MY SUPERVISION, DEED DESCRIPTION RECORDED IN MB 2016, PG 161, THAT THE BOUNDARIES NOT SURVEYED ARE INDICATED AS DRAWN FROM INFORMATION IN REFERENCES SHOWN THAT THE RATIO OF PRECISION OR POSITIONAL ACCURACY IS GREATER THAN 1:10,000; AND THAT THIS MAP MEETS THE REQUIREMENTS OF THE STANDARDS OF PRACTICE FOR LAND SURVEYING IN NORTH CAROLINA (21 NCAC 56.1500). THIS MAP IS NOT DRAWN IN ACCORDANCE WITH GS 47-30, THIS 20TH DAY OF OCTOBER, 2016.

Michael J. Adams
 MICHAEL J. ADAMS PLS L-4491
 CFS NC-075

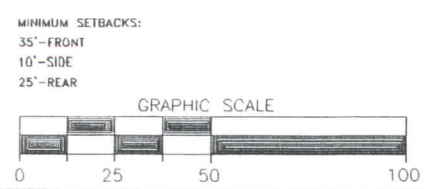

C-2589
 M.A.P.S. SURVEYING, INC.
 1306 FORT BRAGG ROAD
 FAYETTEVILLE, NC 28305
 PHN: (910)484-6432
 MAPSSURVEYING@NC.RR.COM
 DRAWN BY: SFP