

**LEGEND**  
 R/W-RIGHT OF WAY  
 DB-DEED BOOK  
 PG-PAGE  
 PROP-PROPOSED  
 SF-SQUARE FEET  
 AC-ACRE(S)  
 EIR-EXISTING IRON REBAR  
 BG-BELOW GROUND  
 AG-ABOVE GROUND  
 CC-CONTROL CORNER  
 (R)-RECORDED MEASUREMENT  
 (F)-FIELD MEASUREMENT

CURVE	RADIUS	ARC LENGTH	CHORD LENGTH	CHORD BEARING
C1(R)	25.00'	39.27'	35.35'	S26°40'34"E
C1(F)	25.00'	39.38'	35.43'	S26°46'37"E

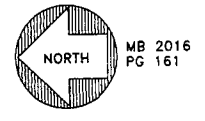

CATHERINE GILCHRIST  
 DB 2614, PG 682

**Vicinity Map**  
 (Not to Scale)

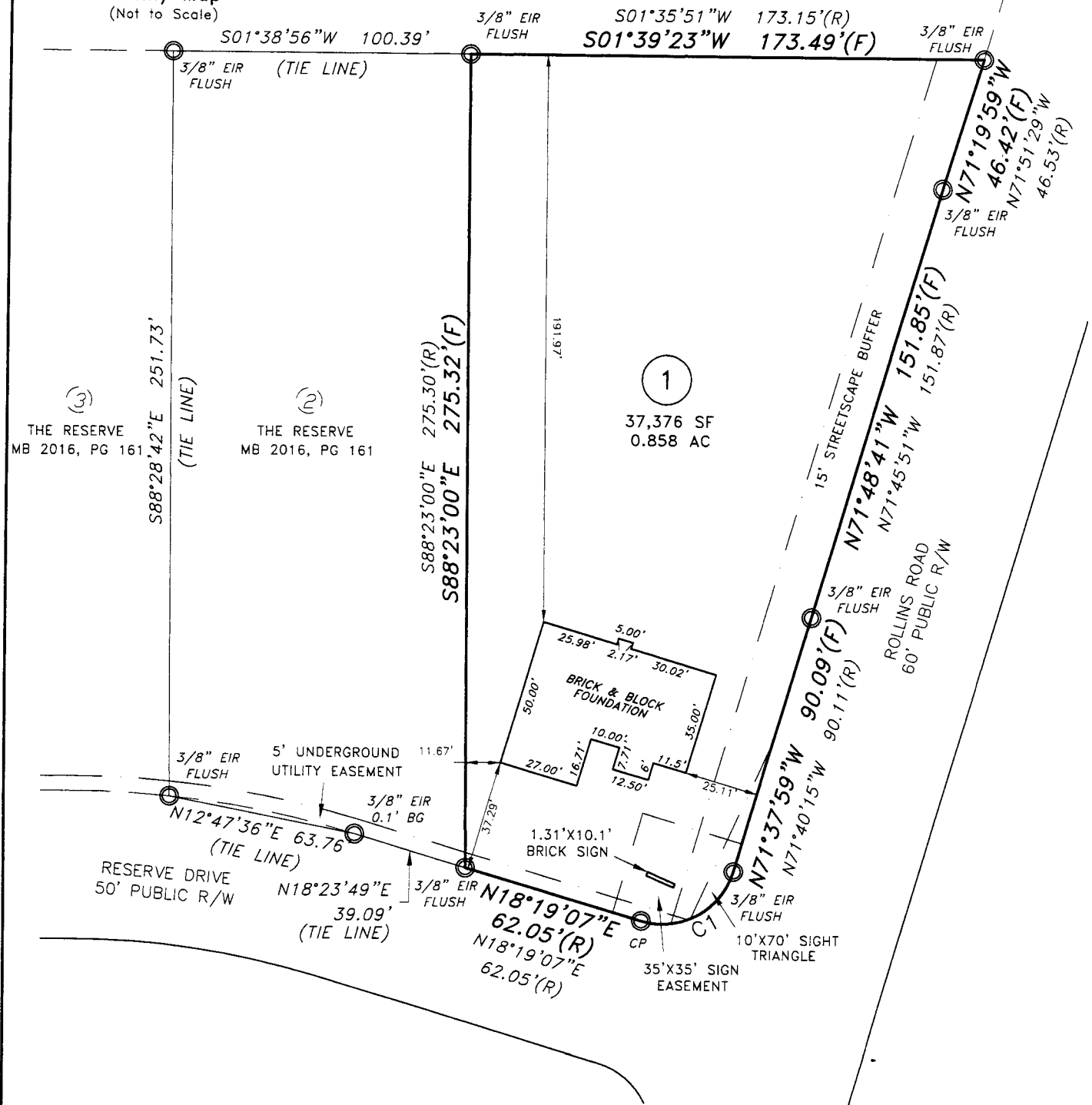

**FOUNDATION SURVEY**

**PROPERTY OF: WATERMARK HOMES INC.**  
**ADDRESS: 20 RESERVE DRIVE**  
**CITY: NEAR ANGIER, NC**  
**COUNTY: HARNETT**  
**TAX PIN: 0645-57-0244.000**

**TOWNSHIP: HECTOR'S CREEK**  
**DATE: OCTOBER 3, 2017**  
**SCALE: 1" = 50'**  
**REFERENCE: LOT 1**  
**THE RESERVE**  
**MB 2016, PG 161**

I CERTIFY THAT THIS MAP WAS DRAWN UNDER MY SUPERVISION FROM AN ACTUAL SURVEY MADE UNDER MY SUPERVISION, DEED DESCRIPTION RECORDED IN MB 2016, PG 161. THAT THE BOUNDARIES NOT SURVEYED ARE INDICATED AS DRAWN FROM INFORMATION IN REFERENCES SHOWN THAT THE RATIO OF PRECISION OR POSITIONAL ACCURACY IS GREATER THAN 1:10,000; AND THAT THIS MAP MEETS THE REQUIREMENTS OF THE STANDARDS OF PRACTICE FOR LAND SURVEYING IN NORTH CAROLINA (21 NCAC 56.1600). THIS MAP IS NOT DRAWN IN ACCORDANCE WITH GS 47-30. THIS 30TH DAY OF OCTOBER, 2017.

*Michael J. Adams*  
**MICHAEL J. ADAMS** PLS L-4491  
 CFS NC-075

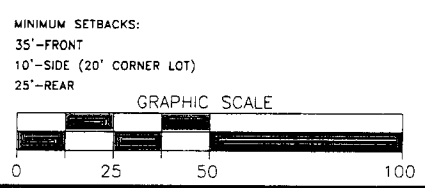

C-2589  
 M.A.P.S. SURVEYING, INC.  
 1306 FORT BRAGG ROAD  
 FAYETTEVILLE, NC 28305  
 PHN: (910)484-6432  
 MAPSSURVEYING@NC.RR.COM  
 DRAWN BY: SFP