

Vicinity Map
(Not to Scale)

- LEGEND**
- R/W-RIGHT OF WAY
 - DB-DEED BOOK
 - PG-PAGE
 - EIR-EXISTING IRON REBAR
 - SF-SQUARE FEET
 - AC-ACRE(S)
 - PB-PLAT BOOK
 - AG-ABOVE GROUND
 - BG-BELOW GROUND
 - (F)-FIELD MEASUREMENT
 - (R)-RECORDED MEASUREMENT
 - EMN-EXISTING MAG NAIL
- SURVEYED LINE
 - - - EASEMENT LINE
 - - - - LINE NOT SURVEYED

DIVERSIFIED INVESTORS, INC
DEED BOOK 2363, PAGE 941
TRACT # 4
PLAT BOOK 2007, PAGE 323

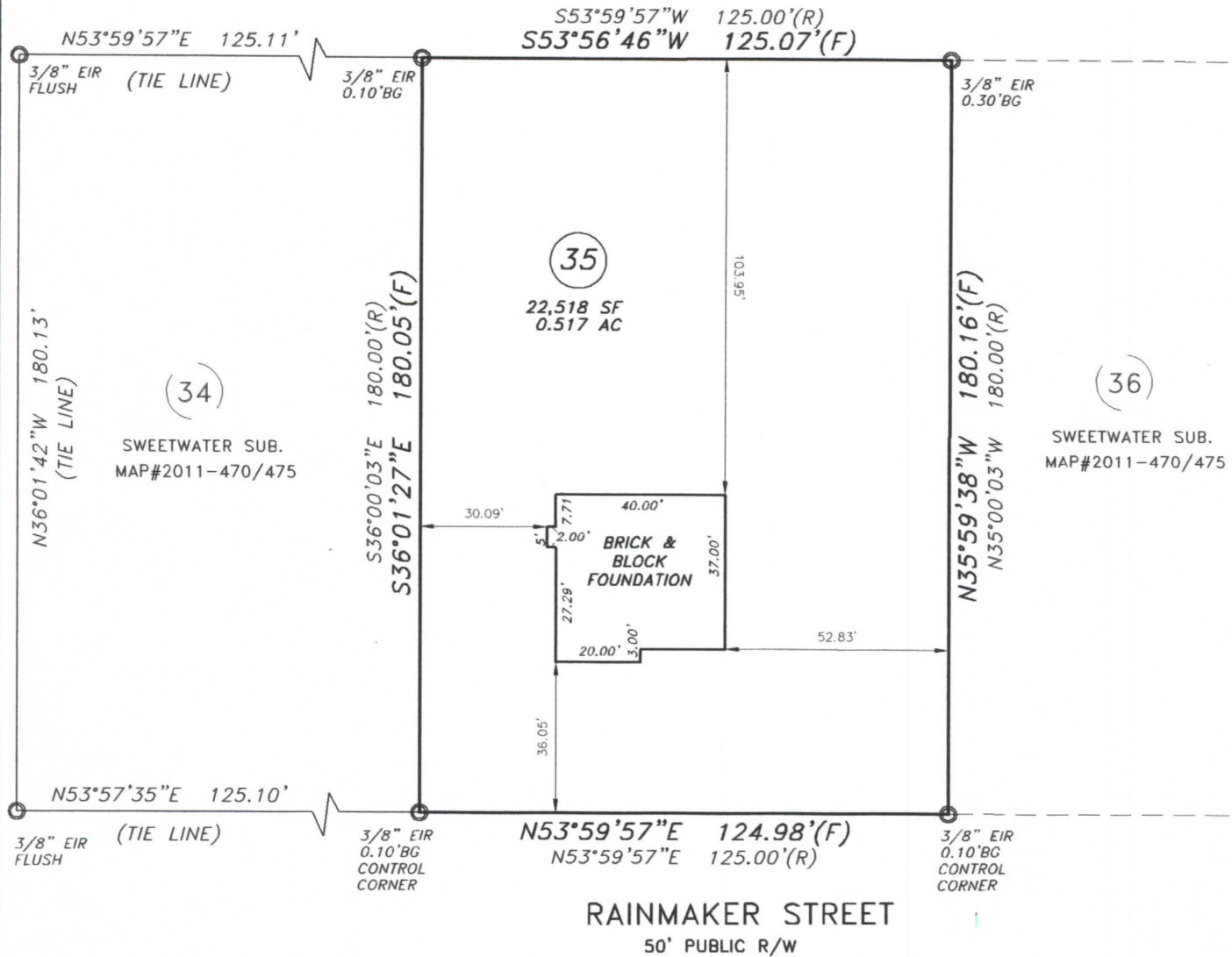
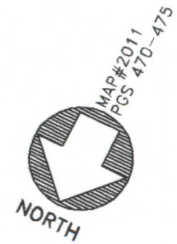

FOUNDATION SURVEY

PROPERTY OF: ATLANTIC CONSTRUCTION INC
ADDRESS: 307 RAINMAKER STREET
CITY: LINDEN, NC
COUNTY: HARNETT
TAX PIN: 0544-46-2304.000

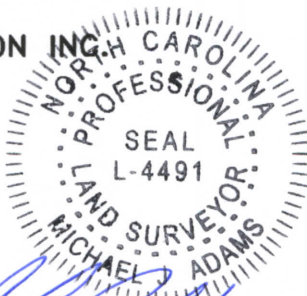

MICHAEL J. ADAMS PLS-L-4491
CFS NC-075

TOWNSHIP: STEWARTS CREEK
DATE: SEPTEMBER 27, 2016
SCALE: 1" = 40'
REFERENCE: LOT 35
SWEETWATER SUB
MAP # 2011
PGS 470-475

MINIMUM SETBACKS:
35'-FRONT
10'-SIDE
25'-REAR
20'-CORNER

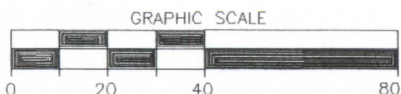

M.A.P.S. SURVEYING, INC.
C-2589
1306 FORT BRAGG ROAD
FAYETTEVILLE, NC 28305
PHN: (910)484-6432
MAPSSURVEYING@NC.RR.COM

I CERTIFY THAT THIS MAP WAS DRAWN UNDER MY SUPERVISION FROM AN ACTUAL SURVEY MADE UNDER MY SUPERVISION, DEED DESCRIPTION RECORDED IN MAP# 2011, PGS 470-475 THAT THE BOUNDARIES NOT SURVEYED ARE INDICATED AS DRAWN FROM INFORMATION IN MAP# 2011, PGS 470-475; THAT THE RATIO OF PRECISION OR POSITIONAL ACCURACY IS GREATER THAN 1:10,000; AND THAT THIS MAP MEETS THE REQUIREMENTS OF THE STANDARDS OF PRACTICE FOR LAND SURVEYING IN NORTH CAROLINA (21 NCAC 56.1600). THIS MAP IS NOT DRAWN IN ACCORDANCE WITH GS 47-30. THIS 27TH DAY OF SEPTEMBER, 2016.

DRAWN BY: SFP