

N.C. GRID NORTH

DEED REFERENCE: DEED BK 3422, PAGE 917

MAP REFERENCE: MAP NO. 2016-141-142

NORTH CAROLINA, HARNETT COUNTY  
 I, Mickey R. Bennett, PLS do certify that this plot was drawn under  
 my supervision, deed description recorded in Book SEE,  
 Page SEE, etc.) that the boundaries not surveyed are clearly  
 indicated as drawn from information found in Book SEE, Page SEE,  
 that the ratio of precision as calculated is 1:10000. Witness  
 my original signature, registration number and seal this 14 TH  
 day of NOVEMBER, A.D. 2016.



*Mickey R. Bennett*  
 MICKEY R. BENNETT  
 L - 1814

MINIMUM BUILDING SET BACKS  
 FRONT YARD ..... 35'  
 REAR YARD ..... 20'  
 SIDE YARD ..... 10'  
 CORNER LOT SIDE YARD --- 20'  
 MAXIMUM HEIGHT ..... 56'

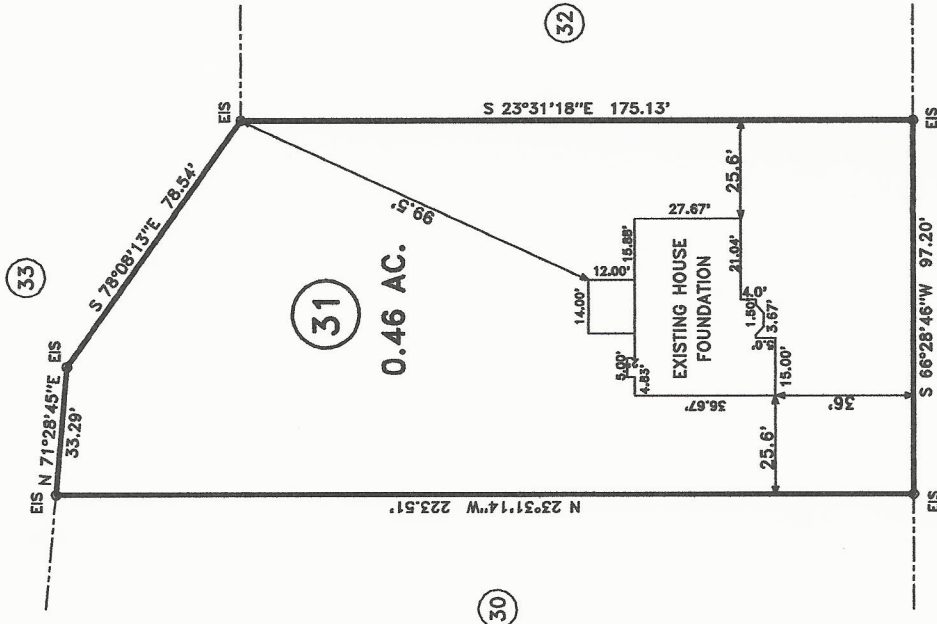

"SQUIRE STREET" 50' R/W

**LEGEND**  
 LINES NOT SURVEYED  
 LINES SURVEYED  
 EPW---EXISTING IRON PIPE  
 EIS---EXISTING IRON STAKE  
 EPW---EXISTING P.C. NAIL  
 ELS---EXISTING LIGHTWOOD STAKE  
 EPW---NEW IRON PIPE  
 ELS---NEW P.C. NAIL SET  
 EPW---EXISTING RAILROAD SPIKE  
 ELS---NEW RAILROAD SPIKE  
 EIS---EXISTING IRON NAIL  
 ELS---NEW IRON NAIL  
 EIS---EXISTING COTTON SPUNKLE  
 ELS---NEW COTTON SPUNKLE  
 EIS---EXISTING IRON NAIL  
 ELS---NEW IRON NAIL  
 EIS---EXISTING IRON NAIL  
 ELS---NEW IRON NAIL  
 C/A---CENTER LINE N/P---NOW OR FORMALLY  
 CP---CALCULATED POINT  
 C/S---CHORD BEARING AND DISTANCE  
 C/D---CHORD BEARING AND DISTANCE  
 C/L---CENTER LINE N/P---NOW OR FORMALLY  
 CA---EXISTING ACRES  
 CA---ACRES

<b>BENNETT SURVEYS</b> F-1304 1662 CLARK RD., LILLINGTON, N.C. 27546 (910) 893-5252		FIELD BOOK FOCUS 35 DRAWING NO 16521
SURVEY FOR: <b>FOUNDATION LOCATION SURVEY - LOT - 31</b> <b>"AVERY POND S/D"; PHASE ONE</b>		SURVEYED BY: RVB DRAWN BY: RVB SCALE: 1" = 50' CHECKED & CLOSURE BY: MRB
TOWNSHIP HECTOR'S CREEK COUNTY HARNETT STATE: NORTH CAROLINA ZONE WATERSHED DISTRICT RA-30 WS-IV	DATE: NOVEMBER 14, 2016 TAX PARCEL IDH:080653 0029 31 P IN H 0653-46-2650.000	12.5' 0 25' 1" = 50' CHECKED & CLOSURE BY: MRB

