

Initial Application Date: 6/20/16

Application # 1650039008  
CU# \_\_\_\_\_

**COUNTY OF HARNETT RESIDENTIAL LAND USE APPLICATION**

Central Permitting 108 E. Front Street, Lillington, NC 27546 Phone: (910) 893-7525 ext:2 Fax: (910) 893-2793 www.harnett.org/permits

Owner: Little Cross LLC

A RECORDED SURVEY MAP, RECORDED DEED (OR OFFER TO PURCHASE) & SITE PLAN ARE REQUIRED WHEN SUBMITTING A LAND USE APPLICATION\*\*

Buyer  
LANDOWNER

Wynn Construction, Inc.

Mailing Address: 2550 Capitol Dr. Ste 105

City: Creedmoor State: NC Zip: 27522 Contact No: 919 603-7965 Email: edward@wynnconstruct.com

APPLICANT\*: Edward Averett

Mailing Address: 2550 Capitol Dr. Ste 105

City: Creedmoor State: NC Zip: 27522 Contact No: 919 603-7965 Email: edward@wynnconstruct.com

\*Please fill out applicant information if different than landowner

CONTACT NAME APPLYING IN OFFICE: J. Edward Averett

Phone # 919 603-7965

PROPERTY LOCATION: Subdivision: Avery Pond

Lot #: 031 Lot Size: .46

State Road # 44 State Road Name: Squire St. Map Book & Page: 2016/144

Parcel: 08 0053 002931 PIN: 0653-46-2050.000

Zoning: RA30 Flood Zone: X Watershed: NA Deed Book & Page: DTP Power Company\*: Duke Energy

\*New structures with Progress Energy as service provider need to supply premise number \_\_\_\_\_ from Progress Energy.

**PROPOSED USE:**

SFD: (Size 60' x 60') # Bedrooms: 4 # Baths: 2.5 Basement(w/wo bath): \_\_\_\_\_ Garage:  Deck:  Crawl Space: \_\_\_\_\_ Slab: \_\_\_\_\_ Slab:  Monolithic Slab  
(Is the bonus room finished? ( ) yes ( ) no w/ a closet? ( ) yes ( ) no (if yes add in with # bedrooms))

Mod: (Size \_\_\_\_\_ x \_\_\_\_\_) # Bedrooms \_\_\_\_\_ # Baths \_\_\_\_\_ Basement (w/wo bath) \_\_\_\_\_ Garage: \_\_\_\_\_ Site Built Deck: \_\_\_\_\_ On Frame \_\_\_\_\_ Off Frame \_\_\_\_\_  
(Is the second floor finished? ( ) yes ( ) no Any other site built additions? ( ) yes ( ) no

Manufactured Home: \_\_\_\_\_ SW \_\_\_\_\_ DW \_\_\_\_\_ TW (Size \_\_\_\_\_ x \_\_\_\_\_) # Bedrooms: \_\_\_\_\_ Garage: \_\_\_\_\_ (site built? \_\_\_\_\_) Deck: \_\_\_\_\_ (site built? \_\_\_\_\_)

Duplex: (Size \_\_\_\_\_ x \_\_\_\_\_) No. Buildings: \_\_\_\_\_ No. Bedrooms Per Unit: \_\_\_\_\_

Home Occupation: # Rooms: \_\_\_\_\_ Use: \_\_\_\_\_ Hours of Operation: \_\_\_\_\_ #Employees: \_\_\_\_\_

Addition/Accessory/Other: (Size \_\_\_\_\_ x \_\_\_\_\_) Use: \_\_\_\_\_ Closets in addition? ( ) yes ( ) no

Water Supply:  County \_\_\_\_\_ Existing Well \_\_\_\_\_ New Well (# of dwellings using well \_\_\_\_\_) \*Must have operable water before final

Sewage Supply:  New Septic Tank (Complete Checklist) \_\_\_\_\_ Existing Septic Tank (Complete Checklist) \_\_\_\_\_ County Sewer

Does owner of this tract of land, own land that contains a manufactured home within five hundred feet (500') of tract listed above? ( ) yes ( ) no

Does the property contain any easements whether underground or overhead ( ) yes ( ) no

Structures (existing or proposed): Single family dwellings: 1 Manufactured Homes: \_\_\_\_\_ Other (specify): \_\_\_\_\_

**Required Residential Property Line Setbacks:**

Comments: \_\_\_\_\_

Front Minimum 35 Actual 36

Rear 25 81.3

Closest Side 10 18.6'

Sidestreet/corner lot 20

Nearest Building on same lot \_\_\_\_\_

**SPECIFIC DIRECTIONS TO THE PROPERTY FROM LILLINGTON:** From HCCP right onto 210 Hwy. 3 miles, Left on 401 Hwy. for 15 miles  
Left on Chalybeate Rd. for 1/8 mile, Avery Pond on the left

---

---

---

---

---

---

---

---

If permits are granted I agree to conform to all ordinances and laws of the State of North Carolina regulating such work and the specifications of plans submitted. I hereby state that foregoing statements are accurate and correct to the best of my knowledge. Permit subject to revocation if false information is provided.

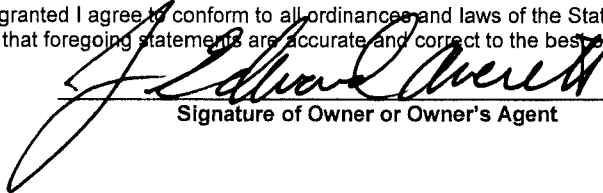
  
\_\_\_\_\_  
Signature of Owner or Owner's Agent

6-16  
Date

**\*\*\*It is the owner/applicants responsibility to provide the county with any applicable information about the subject property, including but not limited to: boundary information, house location, underground or overhead easements, etc. The county or its employees are not responsible for any incorrect or missing information that is contained within these applications.\*\*\***

**\*\*This application expires 6 months from the initial date if permits have not been issued\*\***

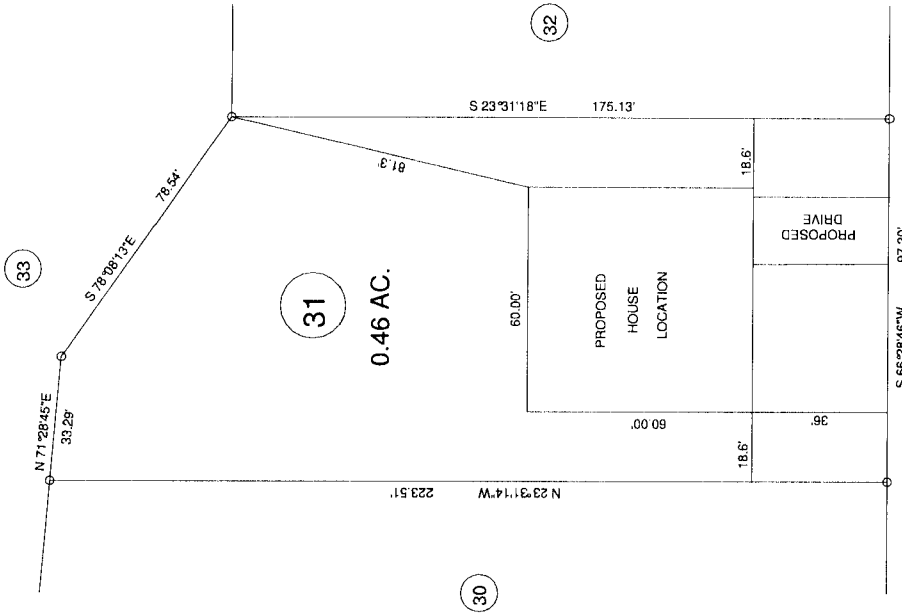
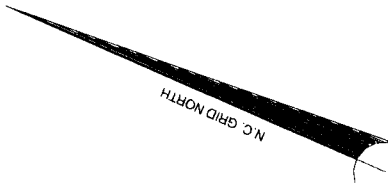

"SQUIRE STREET" 50' R/W

**SITE PLAN APPROVAL**

DISTRICT SFD USE RA30

#BEDROOMS 4

Date 6/20/14 Zoning Administrator [Signature]

MAP REFERENCE: MAP NO. 2016-141-142

- MINIMUM BUILDING SET BACKS
- FRONT YARD — 25'
- REAR YARD — 25'
- SIDE YARD — 10'
- CORNER LOT SIDE YARD — 20'
- MINIMUM HEIGHT — 35'

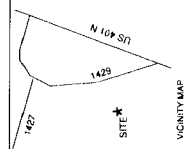

SURVEY FOR: <b>PROPOSED PLOT PLAN - LOT - 31</b> <b>"AVERY POND S/D", PHASE ONE</b>		<b>BENNETT SURVEYS</b> 1662 CLARK RD. LILLINGTON, N.C. 27546 (910) 893-5252		F-1304
TOWNSHIP	HECTOR'S CREEK	COUNTY	HARNETT	FIELD BOOK
STATE	NORTH CAROLINA	DATE	JUNE 07, 2016	SURVEYED BY:
ZONE	WATERSHED DISTRICT	TAX PARCEL ID#	PN #	DRAWN BY: RVB
				SCALE: 1" = 50'
				CHECKED & CLOSURE BY:
				16258

NAME: Wynn Homes

APPLICATION #: \_\_\_\_\_

**\*This application to be filled out when applying for a septic system inspection.\***

**County Health Department Application for Improvement Permit and/or Authorization to Construct**

IF THE INFORMATION IN THIS APPLICATION IS FALSIFIED, CHANGED, OR THE SITE IS ALTERED, THEN THE IMPROVEMENT PERMIT OR AUTHORIZATION TO CONSTRUCT SHALL BECOME INVALID. The permit is valid for either 60 months or without expiration depending upon documentation submitted. (Complete site plan = 60 months; Complete plat = without expiration)

910-893-7525 option 1

CONFIRMATION # \_\_\_\_\_

**Environmental Health New Septic System** Code 800

- **All property irons must be made visible.** Place "pink property flags" on each corner iron of lot. All property lines must be clearly flagged approximately every 50 feet between corners.
- Place "orange house corner flags" at each corner of the proposed structure. Also flag driveways, garages, decks, out buildings, swimming pools, etc. Place flags per site plan developed at/for Central Permitting.
- Place orange Environmental Health card in location that is easily viewed from road to assist in locating property.
- If property is thickly wooded, Environmental Health requires that you clean out the undergrowth to allow the soil evaluation to be performed. Inspectors should be able to walk freely around site. **Do not grade property.**
- **All lots to be addressed within 10 business days after confirmation. \$25.00 return trip fee may be incurred for failure to uncover outlet lid, mark house corners and property lines, etc. once lot confirmed ready.**
- After preparing proposed site call the voice permitting system at 910-893-7525 option 1 to schedule and use code 800 (after selecting notification permit if multiple permits exist) for Environmental Health inspection. **Please note confirmation number given at end of recording for proof of request.**
- Use Click2Gov or IVR to verify results. Once approved, proceed to Central Permitting for permits.

**Environmental Health Existing Tank Inspections** Code 800

- Follow above instructions for placing flags and card on property.
- Prepare for inspection by removing soil over outlet end of tank as diagram indicates, and lift lid straight up (*if possible*) and then **put lid back in place.** (Unless inspection is for a septic tank in a mobile home park)
- **DO NOT LEAVE LIDS OFF OF SEPTIC TANK**
- After uncovering outlet end call the voice permitting system at 910-893-7525 option 1 & select notification permit if multiple permits, then use code 800 for Environmental Health inspection. **Please note confirmation number given at end of recording for proof of request.**
- Use Click2Gov or IVR to hear results. Once approved, proceed to Central Permitting for remaining permits.

**SEPTIC**

If applying for authorization to construct please indicate desired system type(s): can be ranked in order of preference, must choose one.

- Accepted     
  Innovative     
  Conventional     
  Any  
 Alternative     
  Other \_\_\_\_\_

The applicant shall notify the local health department upon submittal of this application if any of the following apply to the property in question. If the answer is "yes", applicant **MUST ATTACH SUPPORTING DOCUMENTATION**:

- YES  NO Does the site contain any Jurisdictional Wetlands?  
 YES  NO Do you plan to have an irrigation system now or in the future?  
 YES  NO Does or will the building contain any drains? Please explain. \_\_\_\_\_  
 YES  NO Are there any existing wells, springs, waterlines or Wastewater Systems on this property?  
 YES  NO Is any wastewater going to be generated on the site other than domestic sewage?  
 YES  NO Is the site subject to approval by any other Public Agency?  
 YES  NO Are there any Easements or Right of Ways on this property?  
 YES  NO Does the site contain any existing water, cable, phone or underground electric lines?

If yes please call No Cuts at 800-632-4949 to locate the lines. This is a free service.

**I Have Read This Application And Certify That The Information Provided Herein Is True, Complete And Correct. Authorized County And State Officials Are Granted Right Of Entry To Conduct Necessary Inspections To Determine Compliance With Applicable Laws And Rules. I Understand That I Am Solely Responsible For The Proper Identification And Labeling Of All Property Lines And Corners And Making The Site Accessible So That A Complete Site Evaluation Can Be Performed.**



PROPERTY OWNERS OR OWNERS LEGAL REPRESENTATIVE SIGNATURE (REQUIRED)

6-15-16

DATE



REALTOR® North Carolina Association of REALTORS®

AGREEMENT FOR PURCHASE AND SALE OF REAL PROPERTY

THIS AGREEMENT, including any and all addenda attached hereto ("Agreement"), is by and between Wynn Construction, Inc

a(n) MA ("Buyer"), and (individual or State of formation and type of entity)

Little Cross, LLC a(n) MA ("Seller"). (individual or State of formation and type of entity)

FOR AND IN CONSIDERATION OF THE MUTUAL PROMISES SET FORTH HEREIN AND OTHER GOOD AND VALUABLE CONSIDERATION, THE RECEIPT AND SUFFICIENCY OF WHICH ARE HEREBY ACKNOWLEDGED, THE PARTIES HERETO AGREE AS FOLLOWS:

Section 1. Terms and Definitions: The terms listed below shall have the respective meaning given them as set forth adjacent to each term.

(a) "Property": (Address) Phase 1, Avery Pond Lot 1 - 35, 67, 68, 69 and 70

Plat Reference: Lot(s) MA, Block or Section Phase 1, as shown on Plat Book or Slide 2016 at Page(s) 141-142, Harnett County, consisting of 35+/- acres.

If this box is checked, "Property" shall mean that property described on Exhibit A attached hereto and incorporated herewith by reference.

(For information purposes: (i) the tax parcel number of the Property is: 0653-36-6553; and, (ii) some or all of the Property, consisting of approximately 35 acres, is described in Deed Book 3928, Page No. 980, Harnett County.)

together with all buildings and improvements thereon and all fixtures and appurtenances thereto and all personal property, if any, itemized on Exhibit A.

\$ 1,170,000.00 (b) "Purchase Price" shall mean the sum of One Million, One Hundred Seventy Thousand Dollars, payable on the following terms:

\$ MA (i) "Earnest Money" shall mean Dollars or terms as follows: MA

Upon this Agreement becoming a contract in accordance with Section 14, the Earnest Money shall be promptly deposited in escrow with MA (name of person/entity with whom deposited), to be applied as part payment of the Purchase Price of the Property at Closing, or disbursed as agreed upon under the provisions of Section 10 herein.



This form jointly approved by: North Carolina Bar Association North Carolina Association of REALTORS®, Inc.

STANDARD FORM 580-T Revised 7/2013 © 7/2015

Buyer Initials JOC Seller Initials JS

THE NORTH CAROLINA ASSOCIATION OF REALTORS®, INC. AND THE NORTH CAROLINA BAR ASSOCIATION MAKE NO REPRESENTATION AS TO THE LEGAL VALIDITY OR ADEQUACY OF ANY PROVISION OF THIS FORM IN ANY SPECIFIC TRANSACTION. IF YOU DO NOT UNDERSTAND THIS FORM OR FEEL THAT IT DOES NOT PROVIDE FOR YOUR LEGAL NEEDS, YOU SHOULD CONSULT A NORTH CAROLINA REAL ESTATE ATTORNEY BEFORE YOU SIGN IT.

**BUYER:**

**SELLER:**

**Individual**

**Individual**

Date: \_\_\_\_\_

Date: \_\_\_\_\_

Date: \_\_\_\_\_

Date: \_\_\_\_\_

**Business Entity**

**Business Entity**

Wynn Construction, Inc

(Name of Entity)

By: \_\_\_\_\_

Name: \_\_\_\_\_

Title: \_\_\_\_\_

Date: 6-5-16

Little Cross, LLC

(Name of Entity)

By: \_\_\_\_\_

Name: \_\_\_\_\_

Title: \_\_\_\_\_

Date: 6/7/16

The undersigned hereby acknowledges receipt of the Earnest Money set forth herein and agrees to hold said Earnest Money in accordance with the terms hereof.

\_\_\_\_\_  
(Name of Firm)

Date: NA

By: NA

**DO NOT REMOVE!**

## Details: Appointment of Lien Agent

Entry #: 479160

Filed on: 6/8/2016

Initially filed by: [redacted]

### Designated Lien Agent

Investors Title Insurance Company

**Online:** [www.liensnc.com](http://www.liensnc.com) (<http://www.liensnc.com>)

**Address:** 19 W. Hargett St., Suite 507 / Raleigh, NC 27601

**Phone:** 888-690-7384

**Fax:** 913-489-5231

**Email:** [support@liensnc.com](mailto:support@liensnc.com) (<mailto:support@liensnc.com>)

### Project Property

avery pond subdivision lot 031  
squire street  
fuquay varina, NC 27536  
harnett County

### Property Type

1-2 Family Dwelling

### Print & Post



#### Contractors:

Please post this notice on the project site.

#### Suppliers and Subcontractors:

Scan this image with your smartphone to view this filing. You can then contact the Lien Agent for this project.

### Owner Information

wynn homes  
2550 capitol dr.  
creedmoor, NC 27522  
United States  
Email: [nancy@wynnhomes.com](mailto:nancy@wynnhomes.com)  
Phone: 919-528-1347

[View Comments \(0\)](#)

**Technical Support Hotline: (888) 690-7384**