

"SQUIRE STREET" 50' R/W

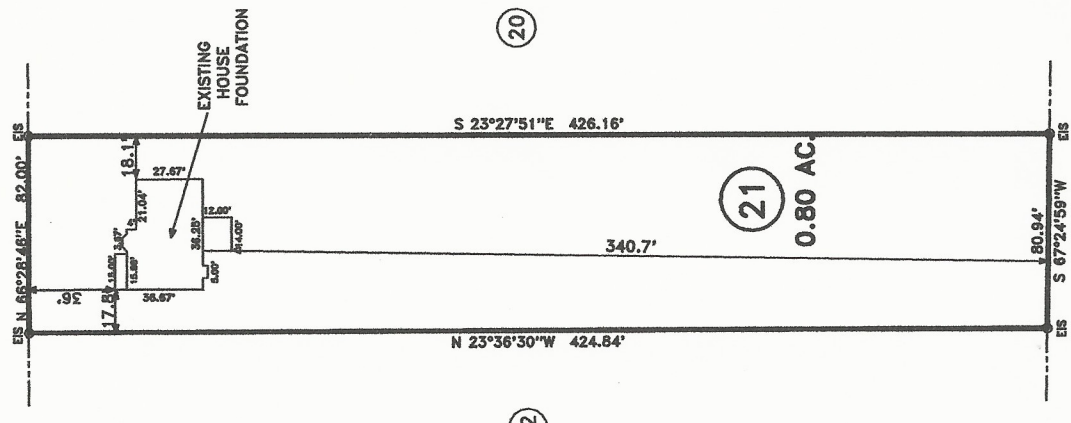

LEGEND

- LINES NOT SURVEYED
--- LINES SURVEYED
--- EXISTING IRON PIPE
--- EXISTING CONCRETE MONUMENT
--- EXISTING IRON STAKE
--- EXISTING ALUMINUM MARKER
--- EXISTING LIGHTWOOD STAKE
--- NEW IRON STAKE NP--NEW IRON PIPE
--- P.C. MAIL SET
--- EXISTING ROAD SPIKE
--- EXISTING METAL MARKER
--- EXISTING METAL NAIL
--- EXISTING COTTON SPINDLE
--- EXISTING COTTON BALL
--- EXISTING CONTROL CORNER
--- EXISTING CONTROL CORNER
--- C/A--CENTER LINE N/T--NOW OR FORMALLY
--- CALCULATED POINT AND DISTANCE
--- BOUNDARY BASELINE R/W--RIGHT OF WAY
--- EXISTING AC--ACRES

DEED REFERENCE: DEED BK 3422,PAGE 917

MAP REFERENCE: MAP NO. 2016-141-142

NORTH CAROLINA HARNETT COUNTY
I, Mickey R. Bennett, PLS do certify that this plot was drawn under my supervision, the description recorded in Book SEE Page REF., etc) that the boundaries not surveyed are clearly indicated as drawn from information found in Book SEE Page REF., that the ratio of precision as calculated is 1:10000. Witness my original signature, registration number and seal this 2 ND day of APRIL A.D. 2017.

Mickey R. Bennett
Mickey R. Bennett
L. - 1014



MINIMUM BUILDING SET BACKS
FRONT YARD 35'
SIDE YARD 5'
CORNER LOT SIDE YARD 10' 20'
MAXIMUM HEIGHT 35'

85 SQUIRE ST., FUQUAY VARINA, NC 27526

SURVEY FOR:

FOUNDATION LOCATION SURVEY -- LOT -- 21
"EVERY POND S/D", PHASE ONE

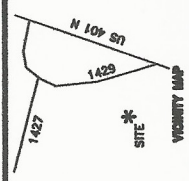

Table with 2 columns: TOWNSHIP, COUNTY, STATE, ZONE, RA-30. Values: HECTOR'S CREEK, HARNETT, NORTH CAROLINA, WATERSHED DISTRICT WS-IV.

Table with 2 columns: DATE, TAX PARCEL ID#, PIN #. Values: APRIL 02, 2017, 080855002921, 0653-48-1187-000.

Table with 2 columns: SCALE, CHECKED & CLOSURE BY: MRB. Values: 1" = 80', 17170.

BENNETT SURVEYS
1662 CLARK RD., LILLINGTON, N.C. 27546
(910) 883-5282

FIELD BOOK FOCUS 50/55
DRAWING NO. 17170