

Initial Application Date: 6/20/16

Application # 1650039006
CU# _____

COUNTY OF HARNETT RESIDENTIAL LAND USE APPLICATION

Central Permitting 108 E. Front Street, Lillington, NC 27546 Phone: (910) 893-7525 ext:2 Fax: (910) 893-2793 www.harnett.org/permits

Owner: Little Cross LLC

A RECORDED SURVEY MAP, RECORDED DEED (OR OFFER TO PURCHASE) & SITE PLAN ARE REQUIRED WHEN SUBMITTING A LAND USE APPLICATION**

Buyer: Wynn Construction, Inc. Mailing Address: 2550 Capitol Dr. Ste 105

City: Creedmoor State: NC Zip: 27522 Contact No: 919 603-7965 Email: edward@wynnconstruct.com

APPLICANT: Edward Averett Mailing Address: 2550 Capitol Dr. Ste 105

City: Creedmoor State: NC Zip: 27522 Contact No: 919 603-7965 Email: edward@wynnconstruct.com

*Please fill out applicant information if different than landowner

CONTACT NAME APPLYING IN OFFICE: J. Edward Averett Phone # 919 603-7965

PROPERTY LOCATION: Subdivision: Avery Pond Lot #: 021 Lot Size: .80

State Road # 85 State Road Name: Squine St Map Book & Page: 2016 144

Parcel: 08 0653 6029 21 PIN: 0653-46-1187-000

Zoning: RAB Flood Zone: X Watershed: NA Deed Book & Page: OTP Power Company*: Duke Energy

*New structures with Progress Energy as service provider need to supply premise number _____ from Progress Energy.

PROPOSED USE:

SFD: (Size 60' x 60') # Bedrooms: 4 # Baths: 2.5 Basement(w/wo bath): _____ Garage: Deck: Crawl Space: _____ Slab: _____ Monolithic Slab: ^{comps}
(Is the bonus room finished? () yes () no w/ a closet? () yes () no (if yes add in with # bedrooms)

Mod: (Size _____ x _____) # Bedrooms _____ # Baths _____ Basement (w/wo bath) _____ Garage* _____ Site Built Deck: _____ On Frame _____ Off Frame _____
(Is the second floor finished? () yes () no Any other site built additions? () yes () no

Manufactured Home: _____ SW _____ DW _____ TW (Size _____ x _____) # Bedrooms: _____ Garage: _____ (site built? _____) Deck: _____ (site built? _____)

Duplex: (Size _____ x _____) No. Buildings: _____ No. Bedrooms Per Unit: _____

Home Occupation: # Rooms: _____ Use: _____ Hours of Operation: _____ #Employees: _____

Addition/Accessory/Other: (Size _____ x _____) Use: _____ Closets in addition? () yes () no

Water Supply: County _____ Existing Well _____ New Well (# of dwellings using well _____) *Must have operable water before final

Sewage Supply: New Septic Tank (Complete Checklist) _____ Existing Septic Tank (Complete Checklist) _____ County Sewer

Does owner of this tract of land, own land that contains a manufactured home within five hundred feet (500') of tract listed above? () yes () no

Does the property contain any easements whether underground or overhead () yes () no

Structures (existing or proposed) Single family dwellings: 1 Manufactured Homes: _____ Other (specify): _____

Required Residential Property Line Setbacks:

	Minimum	Actual
Front	35	36
Rear	25	329
Closest Side	10	11
Sidestreet/corner lot	20	
Nearest Building on same lot		

Comments: _____

SPECIFIC DIRECTIONS TO THE PROPERTY FROM LILLINGTON: From HCCP right onto 210 Hwy. 3 miles, Left on 401 Hwy. for 15 miles
Left on Chalybeate Rd. for 1/8 mile, Avery Pond on the left

If permits are granted I agree to conform to all ordinances and laws of the State of North Carolina regulating such work and the specifications of plans submitted. I hereby state that foregoing statements are accurate and correct to the best of my knowledge. Permit subject to revocation if false information is provided.

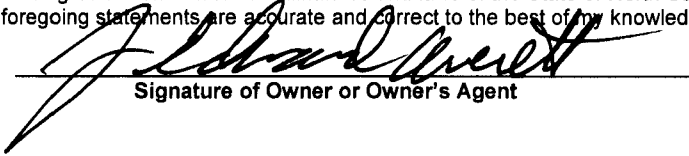

Signature of Owner or Owner's Agent

6-16

Date

*****It is the owner/applicants responsibility to provide the county with any applicable information about the subject property, including but not limited to: boundary information, house location, underground or overhead easements, etc. The county or its employees are not responsible for any incorrect or missing information that is contained within these applications.*****

****This application expires 6 months from the initial date if permits have not been issued****

"SQUIRE STREET" 50' R/W

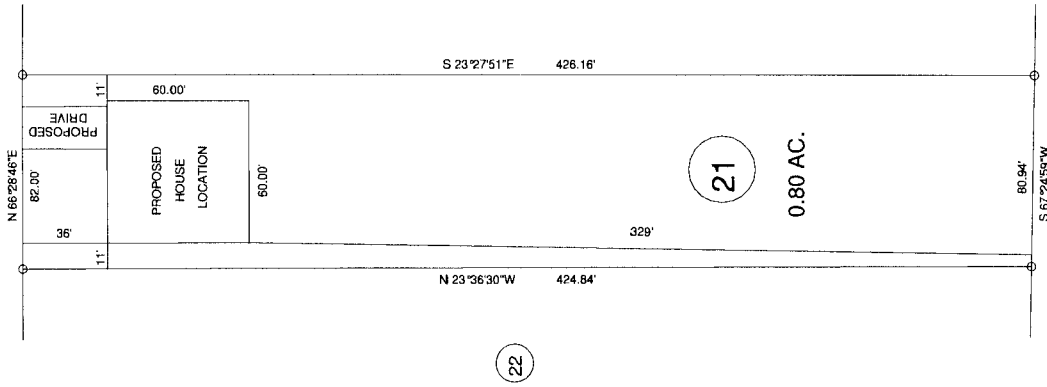

SITE PLAN APPROVAL

DISTRICT SED USE SED

#BEDROOMS 4

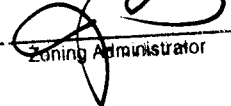
Date 6/20/16  Zoning Administrator

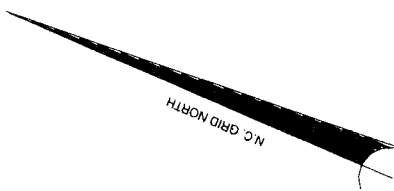

MAP REFERENCE: MAP NO. 2016-141-142

- MINIMUM BUILDING SET BACKS
- FRONT YARD — 35'
- REAR YARD — 25'
- SIDE YARD — 10'
- CORNER LOT SIDE YARD — 20'
- MAXIMUM HEIGHT — 35'

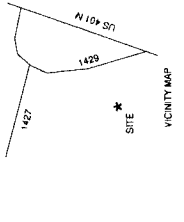

TOWNSHIP HECTORS CREEK COUNTY HARNETT
 STATE: NORTH CAROLINA DATE: JUNE 05, 2016
 ZONE WATERSHED DISTRICT TAX PARCEL ID# PIN #

PROPOSED PLOT PLAN - LOT - 21
 "AVERY POND S/D", PHASE ONE

BENNETT SURVEYS F-1304
 1662 CLARK RD., LILLINGTON, N.C. 27546
 (910) 893-5252

SCALE: 1" = 80'

SURVEYED BY: RVB
 DRAWN BY: RVB
 CHECKED & CLOSURE BY: 16256

NAME: Wynn Homes

APPLICATION #: _____

This application to be filled out when applying for a septic system inspection.

County Health Department Application for Improvement Permit and/or Authorization to Construct

IF THE INFORMATION IN THIS APPLICATION IS FALSIFIED, CHANGED, OR THE SITE IS ALTERED, THEN THE IMPROVEMENT PERMIT OR AUTHORIZATION TO CONSTRUCT SHALL BECOME INVALID. The permit is valid for either 60 months or without expiration depending upon documentation submitted. (Complete site plan = 60 months; Complete plat = without expiration)

910-893-7525 option 1

CONFIRMATION # _____

Environmental Health New Septic System Code 800

- **All property lines must be made visible.** Place "pink property flags" on each corner iron of lot. All property lines must be clearly flagged approximately every 50 feet between corners.
- Place "orange house corner flags" at each corner of the proposed structure. Also flag driveways, garages, decks, out buildings, swimming pools, etc. Place flags per site plan developed at/for Central Permitting.
- Place orange Environmental Health card in location that is easily viewed from road to assist in locating property.
- If property is thickly wooded, Environmental Health requires that you clean out the undergrowth to allow the soil evaluation to be performed. Inspectors should be able to walk freely around site. **Do not grade property.**
- **All lots to be addressed within 10 business days after confirmation. \$25.00 return trip fee may be incurred for failure to uncover outlet lid, mark house corners and property lines, etc. once lot confirmed ready.**
- After preparing proposed site call the voice permitting system at 910-893-7525 option 1 to schedule and use code 800 (after selecting notification permit if multiple permits exist) for Environmental Health inspection. **Please note confirmation number given at end of recording for proof of request.**
- Use Click2Gov or IVR to verify results. Once approved, proceed to Central Permitting for permits.

Environmental Health Existing Tank Inspections Code 800

- Follow above instructions for placing flags and card on property.
- Prepare for inspection by removing soil over outlet end of tank as diagram indicates, and lift lid straight up (if possible) and then **put lid back in place.** (Unless inspection is for a septic tank in a mobile home park)
- **DO NOT LEAVE LIDS OFF OF SEPTIC TANK**
- After uncovering outlet end call the voice permitting system at 910-893-7525 option 1 & select notification permit if multiple permits, then use code 800 for Environmental Health inspection. **Please note confirmation number given at end of recording for proof of request.**
- Use Click2Gov or IVR to hear results. Once approved, proceed to Central Permitting for remaining permits.

SEPTIC

If applying for authorization to construct please indicate desired system type(s): can be ranked in order of preference, must choose one.

- Accepted Innovative Conventional Any
 Alternative Other _____

The applicant shall notify the local health department upon submittal of this application if any of the following apply to the property in question. If the answer is "yes", applicant **MUST ATTACH SUPPORTING DOCUMENTATION**:

- YES NO Does the site contain any Jurisdictional Wetlands?
 YES NO Do you plan to have an irrigation system now or in the future?
 YES NO Does or will the building contain any drains? Please explain. _____
 YES NO Are there any existing wells, springs, waterlines or Wastewater Systems on this property?
 YES NO Is any wastewater going to be generated on the site other than domestic sewage?
 YES NO Is the site subject to approval by any other Public Agency?
 YES NO Are there any Easements or Right of Ways on this property?
 YES NO Does the site contain any existing water, cable, phone or underground electric lines?

If yes please call No Cuts at 800-632-4949 to locate the lines. This is a free service.

I Have Read This Application And Certify That The Information Provided Herein Is True, Complete And Correct. Authorized County And State Officials Are Granted Right Of Entry To Conduct Necessary Inspections To Determine Compliance With Applicable Laws And Rules. I Understand That I Am Solely Responsible For The Proper Identification And Labeling Of All Property Lines And Corners And Making The Site Accessible So That A Complete Site Evaluation Can Be Performed.

PROPERTY OWNERS OR OWNERS LEGAL REPRESENTATIVE SIGNATURE (REQUIRED)

6-15-16
DATE



REALTOR® North Carolina Association of REALTORS®

AGREEMENT FOR PURCHASE AND SALE OF REAL PROPERTY

THIS AGREEMENT, including any and all addenda attached hereto ("Agreement"), is by and between Wynn Construction, Inc

a(n) NA ("Buyer"), and (individual or State of formation and type of entity)

Little Cross, LLC a(n) NA ("Seller"). (individual or State of formation and type of entity)

FOR AND IN CONSIDERATION OF THE MUTUAL PROMISES SET FORTH HEREIN AND OTHER GOOD AND VALUABLE CONSIDERATION, THE RECEIPT AND SUFFICIENCY OF WHICH ARE HEREBY ACKNOWLEDGED, THE PARTIES HERETO AGREE AS FOLLOWS:

Section 1. Terms and Definitions: The terms listed below shall have the respective meaning given them as set forth adjacent to each term.

(a) "Property": (Address) Phase 1, Avery Pond Lot 1 - 35, 67, 68, 69 and 70

Plat Reference: Lot(s) NA, Block or Section Phase 1, as shown on Plat Book or Slide 2016 at Page(s) 141-142, Harnett County, consisting of 35+/- acres.

If this box is checked, "Property" shall mean that property described on Exhibit A attached hereto and incorporated herewith by reference.

(For information purposes: (i) the tax parcel number of the Property is: 0653-36-6553; and, (ii) some or all of the Property, consisting of approximately 35 acres, is described in Deed Book 9928, Page No. 980, Harnett County.)

together with all buildings and improvements thereon and all fixtures and appurtenances thereto and all personal property, if any, itemized on Exhibit A.

\$ 1,170,000.00 (b) "Purchase Price" shall mean the sum of One Million, One Hundred Seventy Thousand Dollars, payable on the following terms:

\$ NA (i) "Earnest Money" shall mean NA Dollars or terms as follows: NA

Upon this Agreement becoming a contract in accordance with Section 14, the Earnest Money shall be promptly deposited in escrow with NA (name of person/entity with whom deposited), to be applied as part payment of the Purchase Price of the Property at Closing, or disbursed as agreed upon under the provisions of Section 10 herein.



This form jointly approved by: North Carolina Bar Association North Carolina Association of REALTORS®, Inc.

STANDARD FORM 580-T Revised 7/2013 © 7/2015

Buyer Initials JOL Seller Initials JS

THE NORTH CAROLINA ASSOCIATION OF REALTORS®, INC. AND THE NORTH CAROLINA BAR ASSOCIATION MAKE NO REPRESENTATION AS TO THE LEGAL VALIDITY OR ADEQUACY OF ANY PROVISION OF THIS FORM IN ANY SPECIFIC TRANSACTION. IF YOU DO NOT UNDERSTAND THIS FORM OR FEEL THAT IT DOES NOT PROVIDE FOR YOUR LEGAL NEEDS, YOU SHOULD CONSULT A NORTH CAROLINA REAL ESTATE ATTORNEY BEFORE YOU SIGN IT.

BUYER:

SELLER:

Individual

Individual

Date: _____

Date: _____

Date: _____

Date: _____

Business Entity

Business Entity

Wynn Construction, Inc
(Name of Entity)

Little Cross, LLC
(Name of Entity)

By: [Signature]

By: [Signature]

Name: _____

Name: _____

Title: _____

Title: _____

Date: 6-5-16

Date: 6/7/16

The undersigned hereby acknowledges receipt of the Earnest Money set forth herein and agrees to hold said Earnest Money in accordance with the terms hereof.

MA
(Name of Firm)

Date: MA

By: MA

DO NOT REMOVE!

Details: Appointment of Lien Agent

Entry #: 479242

Filed on: (

Initially fi

Designated Lien Agent

Investors Title Insurance Company

Online: www.liensnc.com (http://www.liensnc.com)

Address: 19 W. Hargett St., Suite 507 / Raleigh, NC 27601

Phone: 888-690-7384

Fax: 913-489-5231

Email: support@liensnc.com (mailto:support@liensnc.com)

Project Property

avery pond subdivision lot 021
squire street
fuquay varina, NC 27536
harnett County

Property Type

1-2 Family Dwelling

Print & Post



Contractors:

Please post this notice on th

Suppliers and Subcontractors:

Scan this image with your s
view this filing. You can th
to Lien Agent for this projec

Owner Information

wynn homes
2550 capitol dr.
creedmoor, NC 27522
United States
Email: nancy@wynnhomes.com
Phone: 919-528-1347

[View Comments \(0\)](#)

Technical Support Hotline: (888) 690-7384

Harnett County Central Permitting
PO Box 66 Lillington NC 27546
910 893 7525 Fax 910 893 2793 www.harnett.org/permits

AP 021

Application for Residential Building and Trades Permit

Each section below to be filled out by whomever performing work. Must be owner or licensed contractor. Address company name & phone must match.

Owner's Name Wynn Construction, Inc. Date 2-17
Site Address 85 Squire St. Phone 919 603-7965
Directions to job site from Lillington From HCCP right to 210 Hwy 3 miles, Left on 401 Hwy for 15 miles, Left on Chalubeate Rd for 1/8 mile, Avery Pond on left.

Subdivision Avery Pond Lot 021
Description of Proposed Work New Construction - SFD # of Bedrooms 4
Heated SF 3210 Unheated SF 955 Finished Bonus Room? Y Crawl Space Slab

General Contractor Information

Wynn Construction, Inc. 919 603-7965
Building Contractor's Company Name Telephone
2550 Capitol Dr. Ste 105 Creedmoor, NC 27522 edward@wynnhomes.com
Address Email Address
46295

Electrical Contractor Information
Description of Work New Construction Service Size 200 Amps T-Pole Yes No
E. A. Jackson Electric 919 730-1251
Electrical Contractor's Company Name Telephone
9261 Raleigh Rd. Benson, NC 27504
Address Email Address
21144
License #

Mechanical/HVAC Contractor Information

Description of Work New Construction
Certified Heat and Air 910 858-0000
Mechanical Contractor's Company Name Telephone
779 Sunset Lake Pl. Lumber Bridge NC 28357
Address Email Address
NC200212 H3 Class I
License #

Plumbing Contractor Information

Description of Work New Construction # Baths 3.5
Thornton's Plumbing 919 550-4833
Plumbing Contractor's Company Name Telephone
3160-A Oxar Rd. Clayton NC 27527
Address Email Address
22152
License #

Insulation Contractor Information

Tatum Insulation 919 661-0999
Insulation Contractor's Company Name & Address Telephone

*NOTE General Contractor must fill out and sign the second page of this application

I hereby certify that I have the authority to make necessary application that the application is correct and that the construction will conform to the regulations in the Building Electrical Plumbing and Mechanical codes and the Harnett County Zoning Ordinance I state the information on the above contractors is correct as known to me and that by signing below I have obtained all subcontractors permission to obtain these permits and if any changes occur including listed contractors site plan number of bedrooms building and trade plans Environmental Health permit changes or proposed use changes I certify it is my responsibility to notify the Harnett County Central Permitting Department of any and all changes

EXPIRED PERMIT FEES - 6 Months to 2 years permit re-issue fee is \$150.00 After 2 years re-issue fee is as per current fee schedule

Edward Averitt
Signature of Owner/Contractor/Officer(s) of Corporation

2-17
Date

Affidavit for Worker's Compensation N C G S 87-14

The undersigned applicant being the

General Contractor Owner Officer/Agent of the Contractor or Owner

Do hereby confirm under penalties of perjury that the person(s) firm(s) or corporation(s) performing the work set forth in the permit

Has three (3) or more employees and has obtained workers compensation insurance to cover them

Has one (1) or more subcontractors(s) and has obtained workers compensation insurance to cover them

Has one (1) or more subcontractors(s) who has their own policy of workers compensation insurance covering themselves

Has no more than two (2) employees and no subcontractors

While working on the project for which this permit is sought it is understood that the Central Permitting Department issuing the permit may require certificates of coverage of worker s compensation insurance prior to issuance of the permit and at any time during the permitted work from any person firm or corporation carrying out the work

Company or Name Wynn Construction, Inc.
Sign w/Title *Edward Averitt Const. Coord.* Date 2-17

Plan Box # F-5

Date 2/27/17
Job Name Wynn

App # 39006

Valuation \$194784

SQ Feet 2029
Garage 583
= 2612

Inspections for SFD/SFA

Crawl Slab Mono ✓ Basement

Footing	Footing	Plum Under Slab	Footing
Foundation	Foundation	Ele. Under Slab	Foundation
Address	Address	Address	Waterproofing
Open Floor	Slab	Mono Slab	Plum Under slab
Rough In	Rough In	Rough In	Address
Insulation	Insulation	Insulation	Slab
Final	Final	Final	Open Floor
			Rough In
			Insulation
			Final

Foundation Survey ✓ Envir. Health ✓ Other

Additions / Other

- Footing
- Foundation
- Slab
- Mono
- Open Floor
- Rough In
- Insulation
- Final

HARNETT COUNTY CENTRAL PERMITTING

P.O. BOX 65

LILLINGTON, NC 27546

For Inspections Call: (910) 893-7525 Fax: (910) 893-2793

Bldg Insp scheduled before 2pm available next business day.

Application Number 16-50039006 Date 3/10/17
Intersection
Property Address 85 SQUIRE ST
PARCEL NUMBER 08-0653- - -0029- -21-
Application type description CP NEW RESIDENTIAL (SFD)
Subdivision Name AVERY POND 32LOTS
Property Zoning RES/AGRI DIST - RA-30

Owner

Contractor

LITTLE CROSS LLC
8625 MT PLEASANT CHURCH RD
WILLOW SPRINGS NC 27592

WYNN CONSTRUCTION, INC.
1696 HAYES RD
CREEDMOOR NC 27522
(919) 528-1347

Applicant

AVERETT EDWARD #21
2550 CAPITOL DR
STE 105
CREEDMOOR NC 27522
(919) 603-7965

--- Structure Information 000 000 60X60 4BDR MONO W/ GARAGE & COVERED BP
Flood Zone FLOOD ZONE X
Other struct info # BEDROOMS 4000000.00
PROPOSED USE SFD
SEPTIC - EXISTING? NEW TANK
WATER SUPPLY COUNTY

Permit BLDG,MECH,ELEC,PLB,INSU PERMIT
Additional desc
Phone Access Code 1180991
Issue Date 3/10/17 Valuation 0
Expiration Date 3/10/18

Special Notes and Comments

T/S: 06/20/2016 01:22 PM JBROCK ----
AVERY POND #21
HWY 210 APPROX 3 MILES L ON 401 FOR 15
MILES L ON CHALYBEATE RD FOR 1/8 MILE
AVERY POND ON L
XXXXXXXXXXXXXXXXXXXXXXXXXXXXXXXXXXXXXXXXXXXX
PERMIT INCLUDES BLDG,ELEC,MECH,PLUMB
INSULATION AND LAND USE.
XXXXXXXXXXXXXXXXXXXXXXXXXXXXXXXXXXXXXXXXXXXX
Work must conform and comply with the
STATE BUILDING CODE and all other State

HARNETT COUNTY CENTRAL PERMITTING

P.O. BOX 65

LILLINGTON, NC 27546

For Inspections Call: (910) 893-7525 Fax: (910) 893-2793

Bldg Insp scheduled before 2pm available next business day.

Application Number 16-50039006

Page 2
Date 3/10/17

Special Notes and Comments
and local laws, ordinances & regulations

HARNETT COUNTY CENTRAL PERMITTING
P.O. BOX 65
LILLINGTON, NC 27546
For Inspections Call: (910) 893-7525 Fax: (910) 893-2793
Bldg Insp scheduled before 2pm available next business day.

Page 3
Date 3/10/17

Application Number 16-50039006
Property Address 85 SQUIRE ST
PARCEL NUMBER 08-0653- - -0029- -21-
Application description CP NEW RESIDENTIAL (SFD)
Subdivision Name AVERY POND 32LOTS
Property Zoning RES/AGRI DIST - RA-30

Permit BLDG,MECH,ELEC,PLB,INSU PERMIT

Additional desc . . .
Phone Access Code . . . 1180991

Required Inspections

Seq	Phone Insp#	Insp Code	Description	Initials	Date
10-30	814	A814	ADDRESS CONFIRMATION	_____	___/___/___
10-999	309	P309	R*PLUMB UNDER SLAB	_____	___/___/___
20-999	114	B114	R*BLDG MONO SLAB/TEMP SVC POLE	_____	___/___/___
20	104	B104	R*FOUND & SETBACK VERIF SURVEY	_____	___/___/___
30-50	129	I129	R*INSULATION INSPECTION	_____	___/___/___
30-60	425	R425	FOUR TRADE ROUGH IN	_____	___/___/___
30-60	125	R125	ONE TRADE ROUGH IN	_____	___/___/___
30-60	325	R325	THREE TRADE ROUGH IN	_____	___/___/___
30-60	225	R225	TWO TRADE ROUGH IN	_____	___/___/___
40-60	429	R429	FOUR TRADE FINAL	_____	___/___/___
40-60	131	R131	ONE TRADE FINAL	_____	___/___/___
40-60	329	R329	THREE TRADE FINAL	_____	___/___/___
40-60	229	R229	TWO TRADE FINAL	_____	___/___/___
40-60	209	E209	R*ELEC TEMP POWER CERT	_____	___/___/___
999		H824	ENVIR. OPERATIONS PERMIT	_____	___/___/___