

38934

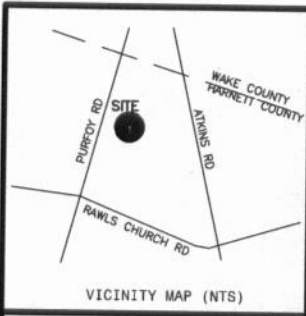

- LEGEND**
- NTS NOT TO SCALE
 - EIP EXISTING IRON PIPE
 - PP POWER POLE
 - W/M WATER METER
 - TB TELEPHONE BOX
 - IPS IRON PIPE SET
 - CP&L TRANSFORMER
 - CATV CABLE TV BOX
 - L POLE LIGHT POLE
 - OHPL OVERHEAD POWER LINE
 - F.E.S. FLARED END SECTION (PIPE)
 - RCP REINFORCED CONC. PIPE
 - B.O.C. BACK OF CURB
 - F.H. FIRE HYDRANT
 - C/O SEWER CLEAN OUT
 - ES EXISTING IRON STAKE
 - M.H. MANHOLE
 - ECM EXISTING CONCRETE MONUMENT
 - P.K. PARKER KALON NAIL

Curve	Radius	Length	Chord	Chord Bear.
C1	255.00'	73.08'	72.83'	N 75°11'19" W

RICHARD R. JONES, JR.
LINDA J. HESTER
D.B.1316, PG.735
PC#F, SLIDE 672A

ENRIQUE REYES
D.B.1856, PG.819
PC#F, SLIDE 672A

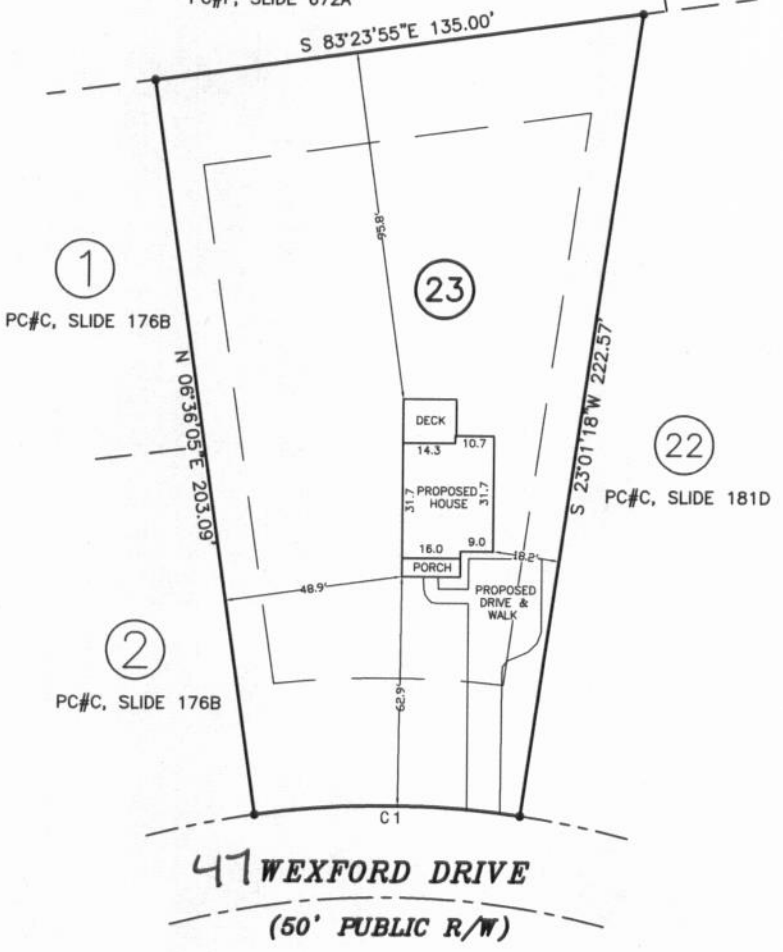

NOTE: SHOWN IS LOT 23 OF
WEXFORD S/D - SECTION 2
REF: PC#C, SLIDE 181D

AREA = 0.495 ACRES
47 WEXFORD ROAD

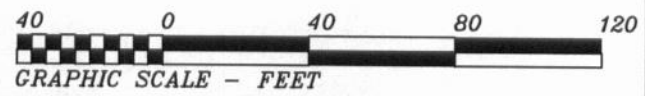

THIS IS TO CERTIFY THAT THIS MAP WAS PREPARED FROM AN ACTUAL SURVEY OF THE PREMISES, MADE UNDER MY SUPERVISION, AND THAT THERE ARE NOT ANY ENCROACHMENTS, EXCEPT AS NOTED TO THE BEST OF MY KNOWLEDGE. THAT THE RATIO OF PRECISION AS CALCULATED BY LATITUDES AND DEPARTURES IS 1:10,000. THIS MAP WAS PREPARED FOR TITLE COMPANY USE AND IS NOT INTENDED FOR RECORDATION OR CONVEYANCES WITHOUT WRITTEN AUTHORIZATION OF THE SURVEYOR AND OTHER APPROPRIATE OFFICIALS.
PROFESSIONAL LAND SURVEYOR
L-3247

PRELIMINARY PLAT
NOT FOR RECORDATION

PRELIMINARY PLOT PLAN FOR:
CB PUGH ENTERPRISES, LLC

BLACK RIVER TWSP., HARNETT CO., N.C.
SCALE 1" = 40' JUNE 7, 2016
REVISED: AUGUST 4, 2016 (HOUSE MOVED)

MAULDIN - WATKINS SURVEYING, P.A.
P.O. BOX 444 / 1301 W. BROAD ST.
FUQUAY VARINA, NORTH CAROLINA 27526
(919) 552-9326

1030

Date	Description	Amount
10/1/20	Cash	100.00
10/2/20	Bank	50.00
10/3/20	Sales	200.00
10/4/20	Expenses	75.00
10/5/20	Income	150.00
10/6/20	Withdrawal	30.00
10/7/20	Deposit	80.00
10/8/20	Transfer	40.00
10/9/20	Interest	10.00
10/10/20	Dividend	20.00
10/11/20	Loan	120.00
10/12/20	Payment	60.00
10/13/20	Receipt	90.00
10/14/20	Expense	45.00
10/15/20	Income	110.00
10/16/20	Withdrawal	25.00
10/17/20	Deposit	70.00