

NORTH REFERENCE MAP NO. 2006-1024

FARRAH SHEA WAY 60'R/W

CURVE RADIUS LENGTH CHORD CH. BEARING
 C-6 50.00' 44.00' 42.59' N 76°38'11"E
 C-5 25.00' 21.02' 20.41' N 75°32'00"E

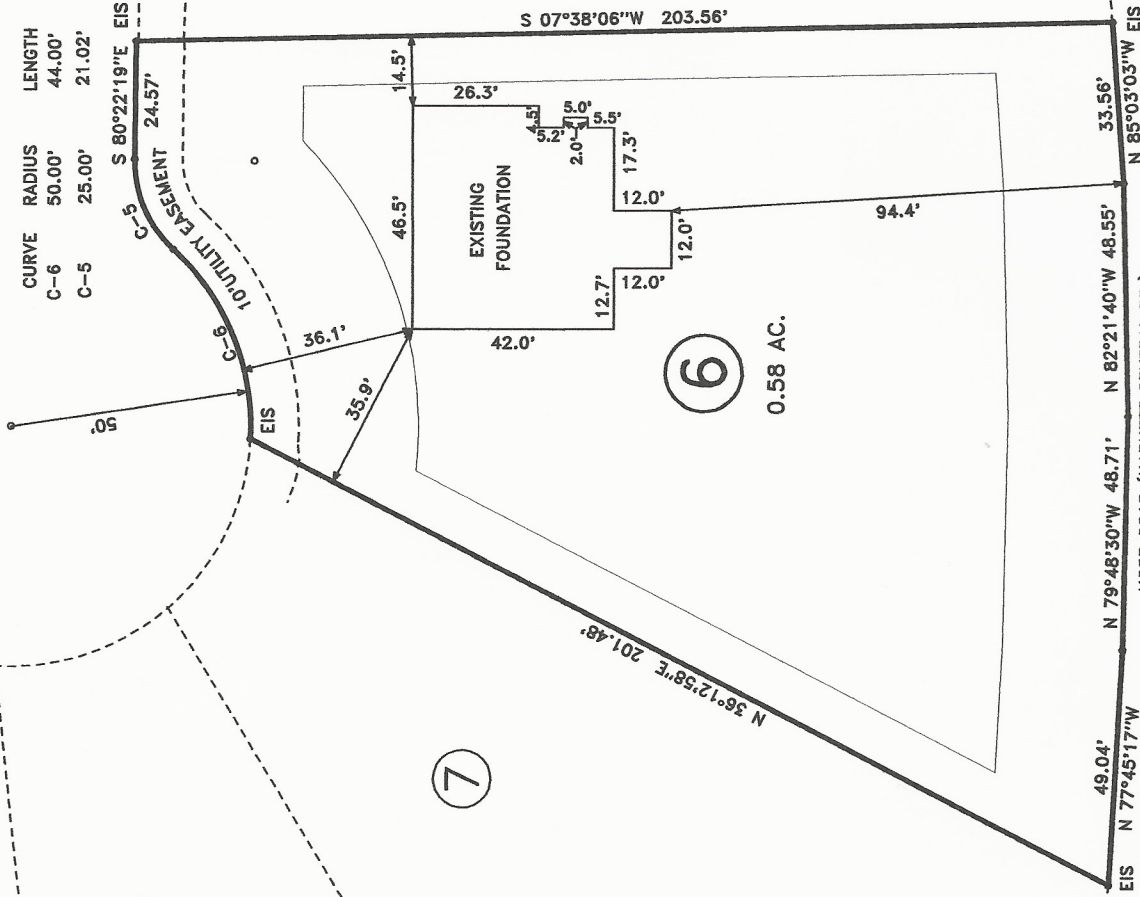

MINIMUM BUILDING SET BACKS
 FRONT YARD ----- 35'
 REAR YARD ----- 25'
 SIDE YARD ----- 10'
 CORNER LOT SIDE YARD --- 20'
 MAXIMUM HEIGHT ----- 35'

OWNER: CUMBERLAND HOMES

BENNETT SURVEYS F-1304
 1682 CLARK RD., LILLINGTON, N. C. 27546
 (910) 893-5252

FIELD BOOK
 SURVEYED BY: RVB
 DRAWN BY: MRB
 CHECKED & CLOSURE BY: MRB
 16367

10' 0' 20'
 SCALE: 1" = 40'

BENNETT SURVEYS
 187 FARRAH SHEA WAY
FOUNDATION SURVEY LOT 6
BRIAN -- KEITH MEADOWS S/D
 COUNTY HARNETT
 TOWNSHIP HECTOR'S CREEK
 STATE: NORTH CAROLINA
 ZONED RA-30
 WATERSHED DISTRICT WS-IV
 DATE: AUGUST 11, 2016
 TAX PARCEL ID# 040662 0024 10
 PIN # 0652-93-5622.000

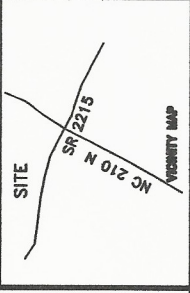

DEED BOOK 3406, PAGE 212
 MAP NO. 2006-1024



Mickey R. Bennett
 MICKEY R. BENNETT
 L - 1614

NORTH CAROLINA HARNETT COUNTY
 I, Mickey R. Bennett, PLS do certify that this plat was drawn under
 my supervision (deed description recorded in Book SEE
 Page 3406, etc.) that the boundaries not surveyed are clearly
 indicated as drawn from information found in Book SEE Page REF.,
 that the ratio of precision as calculated is 1:10000. WITNESS
 my original signature, registration number and seal this 11 TH
 day of AUGUST .A.D. 2016.

LEGEND
 LINES NOT SURVEYED -----
 LINES SURVEYED -----
 EP ----- EXISTING IRON PIPE
 EC ----- EXISTING CONCRETE MANHOLE
 ES ----- EXISTING IRON STAKE
 EL ----- EXISTING LIGHTWOOD STAKE
 NS ----- NEW IRON STAKE NIP -- NEW IRON PIPE
 PMS ----- P.M. MAIL SET
 ERS ----- EXISTING RAILROAD SPIKE
 MNS ----- NEW MAGNETIC NAIL
 EAS ----- EXISTING COTTON SPINDLE
 ETS ----- EXISTING TOWN SIGN
 ERS ----- EXISTING CONTROL CORNERS
 ERS ----- EXISTING CONTROL CORNERS
 C/A ----- CENTER LINE N/F -- NOW OR FORMALLY
 CP ----- CALCULATED POINT OF BEGINNING
 P/B ----- POINT OF BEGINNING
 P/B ----- SHORTEST DISTANCE FROM RIGHT OF WAY
 EX ----- EXISTING ACRES

9

8

7

6
 0.58 AC.

5