

Initial Application Date: 5-25-16

Application # 1650038820

CU# _____

COUNTY OF HARNETT RESIDENTIAL LAND USE APPLICATION
Central Permitting 108 E. Front Street, Lillington, NC 27546 Phone: (910) 893-7525 ext:2 Fax: (910) 893-2793 www.harnett.org/permits

****A RECORDED SURVEY MAP, RECORDED DEED (OR OFFER TO PURCHASE) & SITE PLAN ARE REQUIRED WHEN SUBMITTING A LAND USE APPLICATION****

LANDOWNER: Charles & Sarah McLaurin Mailing Address: 3225 Hwy 64 W

City: Apex State: NC Zip: 27523 Contact No: _____ Email: _____

APPLICANT*: Signature Home Builders Mailing Address: 1209 N. Main St.

City: Lillington State: NC Zip: 27546 Contact No: 910-892-9292 Email: usherrred.shb@gmail.com

*Please fill out applicant information if different than landowner

CONTACT NAME APPLYING IN OFFICE: _____ Phone # _____

PROPERTY LOCATION: Subdivision: Thomas Manor Lot #: 3 Lot Size: .574

State Road # 64 State Road Name: Widgeon Way Map Book & Page: 200611122

Parcel: 13 0630 0096 05 PIN: 0630-25-7584.000

Zoning: R330 Flood Zone: X Watershed: NA Deed Book & Page: 3028 10685 Power Company*: _____

*New structures with Progress Energy as service provider need to supply premise number _____ from Progress Energy.

PROPOSED USE:

SFD: (Size 49 x 32) # Bedrooms: 3 # Baths: 2.5 Basement(w/wo bath): _____ Garage: Deck: _____ Crawl Space: _____ Slab: Slab: _____
(Is the bonus room finished? () yes () no w/ a closet? () yes () no (if yes add in with # bedrooms)

Mod: (Size _____ x _____) # Bedrooms _____ # Baths _____ Basement (w/wo bath) _____ Garage: _____ Site Built Deck: _____ On Frame _____ Off Frame _____
(Is the second floor finished? () yes () no Any other site built additions? () yes () no

Manufactured Home: _____ SW _____ DW _____ TW (Size _____ x _____) # Bedrooms: _____ Garage: _____ (site built? _____) Deck: _____ (site built? _____)

Duplex: (Size _____ x _____) No. Buildings: _____ No. Bedrooms Per Unit: _____

Home Occupation: # Rooms: _____ Use: _____ Hours of Operation: _____ #Employees: _____

Addition/Accessory/Other: (Size _____ x _____) Use: _____ Closets in addition? () yes () no

Water Supply: County _____ Existing Well _____ New Well (# of dwellings using well _____) *Must have operable water before final

Sewage Supply: _____ New Septic Tank (Complete Checklist) _____ Existing Septic Tank (Complete Checklist) _____ County Sewer

Does owner of this tract of land, own land that contains a manufactured home within five hundred feet (500') of tract listed above? () yes () no

Does the property contain any easements whether underground or overhead () yes () no

Structures (existing or proposed): Single family dwellings: 1 Manufactured Homes: _____ Other (specify): _____

Required Residential Property Line Setbacks:

Front Minimum 35' Actual 36'

Rear 25' 25+

Closest Side 10' 38'

Sidestreet/corner lot _____

Nearest Building on same lot _____

Comments: _____

SPECIFIC DIRECTIONS TO THE PROPERTY FROM LILLINGTON: _____

If permits are granted I agree to conform to all ordinances and laws of the State of North Carolina regulating such work and the specifications of plans submitted. I hereby state that foregoing statements are accurate and correct to the best of my knowledge. Permit subject to revocation if false information is provided.

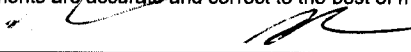

Signature of Owner or Owner's Agent

5/25/16

Date

*****It is the owner/applicants responsibility to provide the county with any applicable information about the subject property, including but not limited to: boundary information, house location, underground or overhead easements, etc. The county or its employees are not responsible for any incorrect or missing information that is contained within these applications.*****

****This application expires 6 months from the initial date if permits have not been issued****

Clyde L. Patterson
 D.B. 1420, Pg. 614; Map #2006-1026

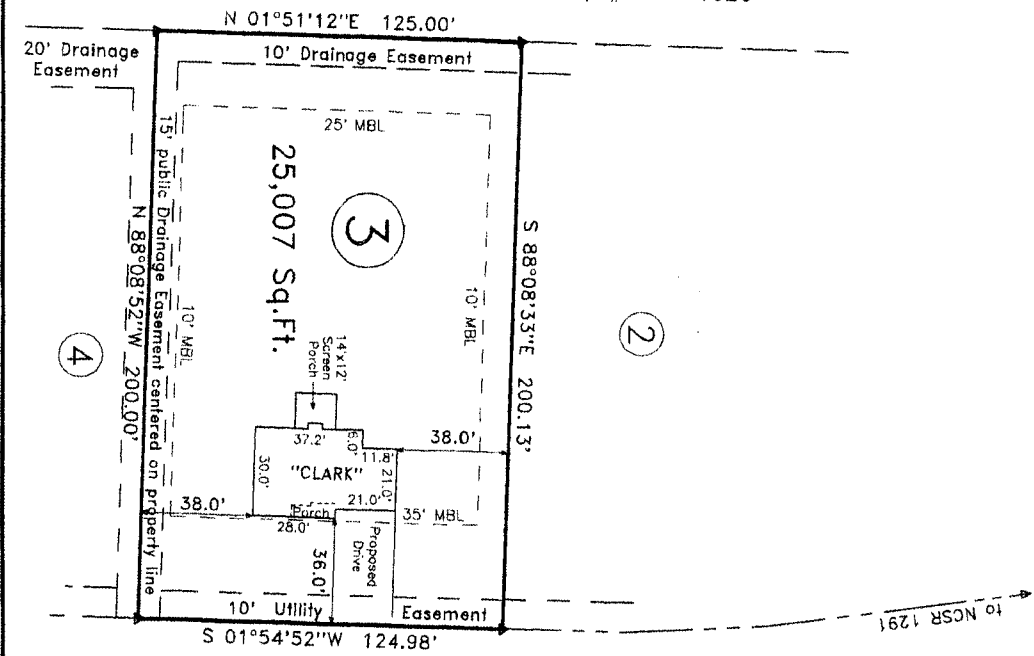

Widgeon Way 50' R/W (Public)

Pintail Drive 50' R/W (Public)

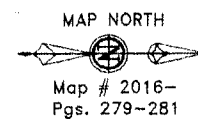

NOTE:
 Subject to Restrictive Covenants recorded in D.B. 3154, Pg. 672

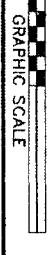

- LEGEND**
- Subject Boundary Line
 - Adjoining Boundary Line
 - R/W Right-of-Way Line
 - Easement Line
 - MBL Minimum Building Line
 - ▲ Calculated Point

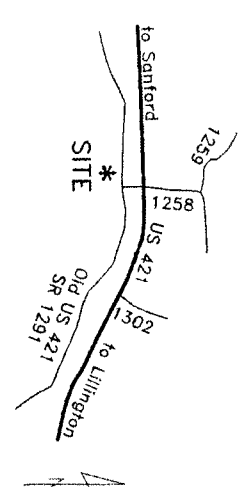

64 Widgeon Way
 Lot 3, Thomas Manor Subdivision
 Map # 2013- Pgs. 279-281

Mapped For:
Home Builders Inc.

Upper Little River Twp. Harnett Co.
 Scale: 1" = 50' Date: 5-24-2016

Mapped By:
LAND STREAMLINE SURVEYING, INC.
 870 NC 55 W, Coats, N.C. 27521
 910-897-7715 910-897-7284 (FAX)

~PRELIMINARY PLOT PLAN~
 — Not an actual survey—
 This plan represents proposed improvements to a lot of record. This plan is subject to review and approval by County Planning and Inspections Dept.

NOT FOR RECORDATION

NAME: _____

APPLICATION #: _____

This application to be filled out when applying for a septic system inspection.

County Health Department Application for Improvement Permit and/or Authorization to Construct

IF THE INFORMATION IN THIS APPLICATION IS FALSIFIED, CHANGED, OR THE SITE IS ALTERED, THEN THE IMPROVEMENT PERMIT OR AUTHORIZATION TO CONSTRUCT SHALL BECOME INVALID. The permit is valid for either 60 months or without expiration depending upon documentation submitted. (Complete site plan = 60 months; Complete plat = without expiration)

910-893-7525 option 1

CONFIRMATION # _____

Environmental Health New Septic System Code 800

- **All property irons must be made visible.** Place "pink property flags" on each corner iron of lot. All property lines must be clearly flagged approximately every 50 feet between corners.
- Place "orange house corner flags" at each corner of the proposed structure. Also flag driveways, garages, decks, out buildings, swimming pools, etc. Place flags per site plan developed at/for Central Permitting.
- Place orange Environmental Health card in location that is easily viewed from road to assist in locating property.
- If property is thickly wooded, Environmental Health requires that you clean out the **undergrowth** to allow the soil evaluation to be performed. Inspectors should be able to walk freely around site. **Do not grade property.**
- **All lots to be addressed within 10 business days after confirmation. \$25.00 return trip fee may be incurred for failure to uncover outlet lid, mark house corners and property lines, etc. once lot confirmed ready.**
- After preparing proposed site call the voice permitting system at 910-893-7525 option 1 to schedule and use code **800** (after selecting notification permit if multiple permits exist) for Environmental Health inspection. Please note confirmation number given at end of recording for proof of request.
- Use Click2Gov or IVR to verify results. Once approved, proceed to Central Permitting for permits.

Environmental Health Existing Tank Inspections Code 800

- Follow above instructions for placing flags and card on property.
- Prepare for inspection by removing soil over **outlet end** of tank as diagram indicates, and lift lid straight up (*if possible*) and then **put lid back in place.** (Unless inspection is for a septic tank in a mobile home park)
- **DO NOT LEAVE LIDS OFF OF SEPTIC TANK**
- After uncovering **outlet end** call the voice permitting system at 910-893-7525 option 1 & select notification permit if multiple permits, then use code **800** for Environmental Health inspection. Please note confirmation number given at end of recording for proof of request.
- Use Click2Gov or IVR to hear results. Once approved, proceed to Central Permitting for remaining permits.

SEPTIC

If applying for authorization to construct please indicate desired system type(s): can be ranked in order of preference, must choose one.

Accepted Innovative Conventional Any
 Alternative Other _____

The applicant shall notify the local health department upon submittal of this application if any of the following apply to the property in question. If the answer is "yes", applicant **MUST ATTACH SUPPORTING DOCUMENTATION**:

- YES NO Does the site contain any Jurisdictional Wetlands?
- YES NO Do you plan to have an irrigation system now or in the future?
- YES NO Does or will the building contain any drains? Please explain. _____
- YES NO Are there any existing wells, springs, waterlines or Wastewater Systems on this property?
- YES NO Is any wastewater going to be generated on the site other than domestic sewage?
- YES NO Is the site subject to approval by any other Public Agency?
- YES NO Are there any Easements or Right of Ways on this property?
- YES NO Does the site contain any existing water, cable, phone or underground electric lines?

If yes please call No Cuts at 800-632-4949 to locate the lines. This is a free service.

I Have Read This Application And Certify That The Information Provided Herein Is True, Complete And Correct. Authorized County And State Officials Are Granted Right Of Entry To Conduct Necessary Inspections To Determine Compliance With Applicable Laws And Rules.

I Understand That I Am Solely Responsible For The Proper Identification And Labeling Of All Property Lines And Corners And Making The Site Accessible So That A Complete Site Evaluation Can Be Performed.

PROPERTY OWNERS OR OWNERS LEGAL REPRESENTATIVE SIGNATURE (REQUIRED)

5/25/16
DATE

09/09/11

Application #

16-50038820

Harnett County Central Permitting
PO Box 65 Lillington NC 27546
910 893 7525 Fax 910 893 2793 www.harnett.org/permits

Each section below to be filled out by whomever performing work. Must be owner or licensed contractor. Address company name & phone must match.

Application for Residential Building and Trades Permit

Owner's Name Signature Home Builders, INC. Date 6-22-16
Site Address State Rd 64 Widgeon Way Phone 910-892-9299
Directions to job site from Lillington _____

Subdivision Thomas Manor Lot 3
Description of Proposed Work Single Family # of Bedrooms 3
Heated SF 1914 Unheated SF 513 Finished Bonus Room? Crawl Space _____ Slab Stem wall

General Contractor Information

Signature Home Builders, INC. 910-892-9299
Building Contractor's Company Name Telephone
1209 N Main Street Lillington, NC 27546 larry@signaturehomebuilders.com
Address Email Address
49431

License #

Electrical Contractor Information

Description of Work Electrical Service Size 200 Amps T-Pole Yes No
R.A. Jackson Electric 919-894-5367
Electrical Contractor's Company Name Telephone
9261 Raleigh Road Benson, NC 27504
Address Email Address
21144

License #

Mechanical/HVAC Contractor Information

Description of Work HVAC
Custom Heating & Air 910-892-8827
Mechanical Contractor's Company Name Telephone
1001 Denim Drive Erwin, NC 28339
Address Email Address
12195

License #

Plumbing Contractor Information

Description of Work Plumbing # Baths 2.5
L.R. Colver Plumbing, INC. 919-820-0026
Plumbing Contractor's Company Name Telephone
P.O. Box 764 Benson, NC 27504
Address Email Address
7958

License #

Insulation Contractor Information

Tatum Insulation II INC. 919-661-0999
Insulation Contractor's Company Name & Address Telephone

*NOTE General Contractor must fill out and sign the second page of this application

I hereby certify that I have the authority to make necessary application that the application is correct and that the construction will conform to the regulations in the Building Electrical Plumbing and Mechanical codes and the Harnett County Zoning Ordinance I state the information on the above contractors is correct as known to me and that by signing below I have obtained all subcontractors permission to obtain these permits and if any changes occur including listed contractors site plan number of bedrooms building and trade plans Environmental Health permit changes or proposed use changes I certify it is my responsibility to notify the Harnett County Central Permitting Department of any and all changes

EXPIRED PERMIT FEES - 6 Months to 2 years permit re-issue fee is \$150 00 After 2 years re-issue fee is as per current fee schedule

Wu 72
Signature of Owner/Contractor/Officer(s) of Corporation

6-22-16
Date

Affidavit for Worker's Compensation N C G S 87-14

The undersigned applicant being the

General Contractor Owner Officer/Agent of the Contractor or Owner

Do hereby confirm under penalties of perjury that the person(s) firm(s) or corporation(s) performing the work set forth in the permit

Has three (3) or more employees and has obtained workers compensation insurance to cover them

Has one (1) or more subcontractors(s) and has obtained workers compensation insurance to cover them

Has one (1) or more subcontractors(s) who has their own policy of workers compensation insurance covering themselves

Has no more than two (2) employees and no subcontractors

While working on the project for which this permit is sought it is understood that the Central Permitting Department issuing the permit may require certificates of coverage of worker s compensation insurance prior to issuance of the permit and at any time during the permitted work from any person firm or corporation carrying out the work

Company or Name Signature Home Builders, Inc.

Sign w/Title Wu 72 President Date 6-22-16

HARNETT COUNTY CENTRAL PERMITTING
P.O. BOX 65
LILLINGTON, NC 27546
For Inspections Call: (910) 893-7525 Fax: (910) 893-2793
Bldg Insp scheduled before 2pm available next business day.

Application Number 16-50038820 Date 6/30/16
Property Address 64 WIDGEON WAY
PARCEL NUMBER 13-0630- - -0096- -05-
Application type description CP NEW RESIDENTIAL (SFD)
Subdivision Name THOMAS MANOR 36LOTS
Property Zoning PENDING

Owner Contractor

MCLAURIN CHARLES C & SARAH S SIGNATURE HOME BUILDERS
3225 US 64W 509 W BROAD ST
APEX NC 27523 DUNN NC 28334
(910) 892-9299

Applicant

SIGNATURE HOME BUILDERS #3
1209 N MAIN ST
LILLINGTON NC 27546
(910) 892-9299

--- Structure Information 000 000 49X32 3BDR SLAB W/ GARAGE
Flood Zone FLOOD ZONE X
Other struct info # BEDROOMS 3000000.00
PROPOSED USE SFD
SEPTIC - EXISTING? NEW TANK
WATER SUPPLY COUNTY

Permit BLDG, MECH, ELEC, PLB, INSU PERMIT
Additional desc
Phone Access Code 1146265
Issue Date 6/30/16 Valuation 0
Expiration Date 6/30/17

Special Notes and Comments
T/S: 05/25/2016 02:34 PM JBROCK ----
THOMAS MANOR #3
XX
PERMIT INCLUDES BLDG, ELEC, MECH, PLUMB
INSULATION AND LAND USE.
XX
Work must conform and comply with the
STATE BUILDING CODE and all other State
and local laws, ordinances & regulations

HARNETT COUNTY CENTRAL PERMITTING

P.O. BOX 65

LILLINGTON, NC 27546

For Inspections Call: (910) 893-7525 Fax: (910) 893-2793

Bldg Insp scheduled before 2pm available next business day.

Application Number	16-50038820	Page	2
Property Address	64 WIDGEON WAY	Date	6/30/16
PARCEL NUMBER	13-0630- - -0096- -05-		
Application description	CP NEW RESIDENTIAL (SFD)		
Subdivision Name	THOMAS MANOR 36LOTS		
Property Zoning	PENDING		

Permit BLDG,MECH,ELEC,PLB,INSU PERMIT

Additional desc . . .
 Phone Access Code . 1146265

Required Inspections

Seq	Phone Insp#	Insp Code	Description	Initials	Date
10	101	B101	R*BLDG FOOTING / TEMP SVC POLE	_____	___/___/___
20	103	B103	R*BLDG FOUND & TEMP SVC POLE	_____	___/___/___
20-30	814	A814	ADDRESS CONFIRMATION	_____	___/___/___
30-999	111	B111	R*BLDG SLAB INSP/TEMP SVC POLE	_____	___/___/___
30-999	309	P309	R*PLUMB UNDER SLAB	_____	___/___/___
30-999	205	E205	R*ELEC UNDER SLAB	_____	___/___/___
30	104	B104	R*FOUND & SETBACK VERIF SURVEY	_____	___/___/___
40-50	129	I129	R*INSULATION INSPECTION	_____	___/___/___
40-60	425	R425	FOUR TRADE ROUGH IN	_____	___/___/___
40-60	125	R125	ONE TRADE ROUGH IN	_____	___/___/___
40-60	325	R325	THREE TRADE ROUGH IN	_____	___/___/___
40-60	225	R225	TWO TRADE ROUGH IN	_____	___/___/___
50-60	429	R429	FOUR TRADE FINAL	_____	___/___/___
50-60	131	R131	ONE TRADE FINAL	_____	___/___/___
50-60	329	R329	THREE TRADE FINAL	_____	___/___/___
50-60	229	R229	TWO TRADE FINAL	_____	___/___/___
50-60	209	E209	R*ELEC TEMP POWER CERT	_____	___/___/___
999		H824	ENVIR. OPERATIONS PERMIT	_____	___/___/___

Lot 3 Thomas Manor

3880

DO NOT REMOVE!

Details: Appointment of Lien Agent

Entry #: 489786

Filed on: 06/28/2016

Initially filed by: larrydaughtry02152

Designated Lien Agent

Investors Title Insurance Company

Online: www.liensnc.com

Address: 19 W. Hargett St., Suite 507 / Raleigh, NC 27601

Phone: 888-690-7384

Fax: 913-489-5231

Email: support@liensnc.com

Project Property

64 Widgeon Way
Lillington, NC 27546
Hamett County

Property Type

1-2 Family Dwelling

Print & Post



Contractors:

Please post this notice on the Job Site.

Suppliers and Subcontractors:

Scan this image with your smart phone to view this filing. You can then file a Notice to Lien Agent for this project.

Owner Information

Signature Home Builders

1209 N Main Street
Lillington, NC 27546

United States

Email: esherrodshb@gmail.com

Phone: 910-892-9299

Date of First Furnishing

07/05/2016

View Comments (0)

Technical Support Hotline: (888) 690-7384