



COMMENTS: \_\_\_\_\_

<u>LANDSCAPE POSITIONS</u>	<u>GROUP</u>	<u>TEXTURES</u>	<u>.1955 LTAR</u>	<u>CONSISTENCE MOIST</u>	<u>WET</u>
R-RIDGE S-SHOULDER SLOPE L-LINEAR SLOPE FS-FOOT SLOPE N-NOSE SLOPE H-HEAD SLOPE CC-CONCLAVE SLOPE CV-CONVEX SLOPE T-TERRACE FP-FLOOD PLAN	I	S-SAND LS-LOAMY SAND	1.2 - 0.8	VFR-VERY FRIABLE FR-FRIABLE FI-FIRM VFI-VERY FIRM EFI-EXTREMELY FIRM	NS-NON-STICKY SS-SLIGHTLY STICKY S-STICKY VS-VERY STICKY NP-NON-PLASTIC SP-SLIGHTLY STICKY P-PLASTIC VP-VERY PLASTIC
	II	SL-SANDY LOAM L-LOAM	0.8 - 0.6		
	III	SI-SILT SIL-SILT LOAM CL-CLAY LOAM SCL-SANDY CLAY LOAM	0.6 - 0.3		
	IV	SIC-SILTY CLAY C-CLAY SC-SANDY CLAY	0.4 - 0.1		

STRUCTURE  
SG-SINGLE GRAIN  
M-MASSIVE  
CR-CRUMB  
GR-GRANULAR  
SBK-SUBANGULAR BLOCKY  
ABK-ANGULAR BLOCKY  
PL-PLATY  
PR-PRISMATIC

MINERALOGY  
SLIGHTLY EXPANSIVE  
EXPANSIVE

Show profile locations and other site features (dimensions, references or benchmark, and North)

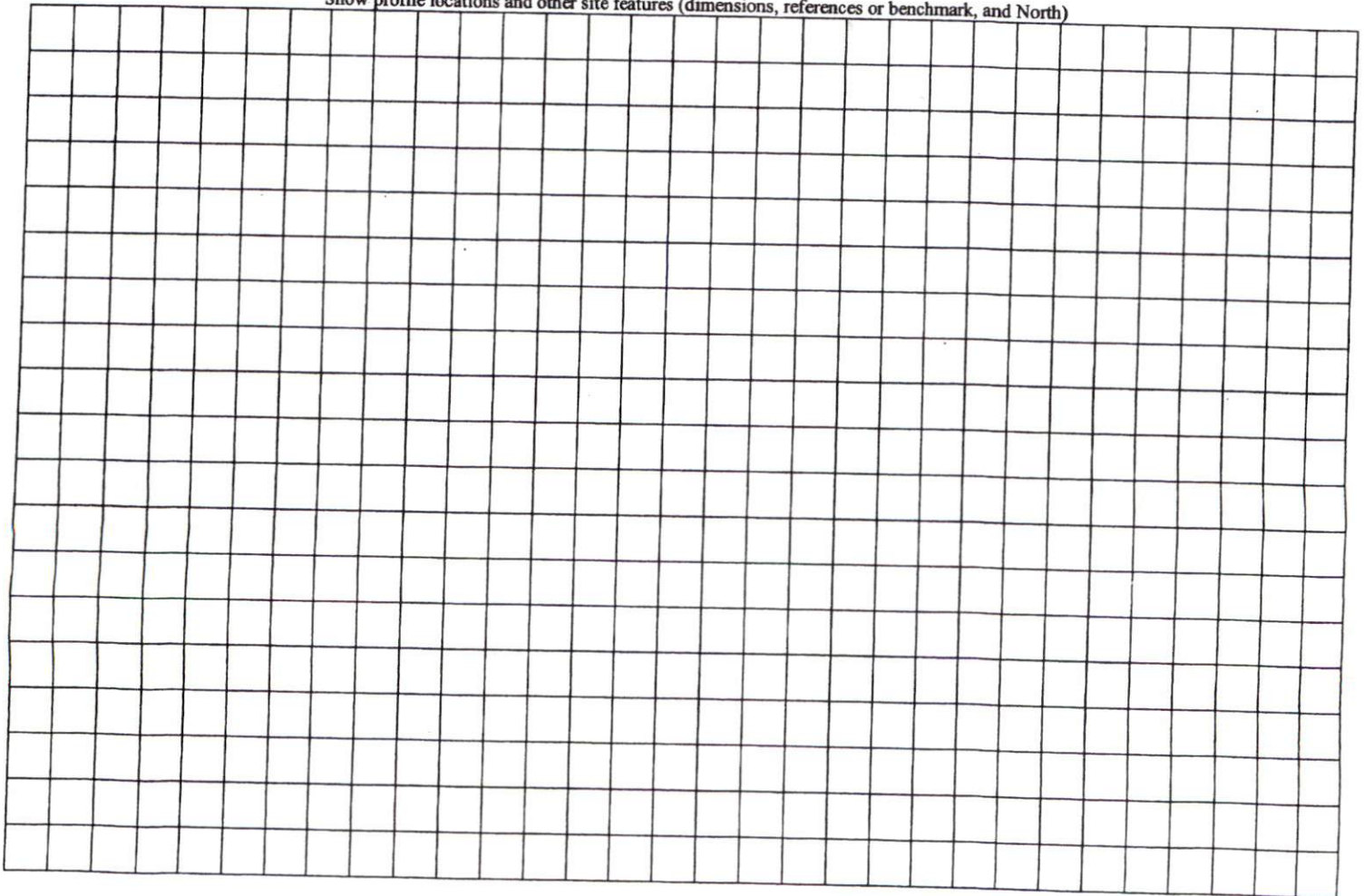

HOUSE PLAN: DANIELS CLASSIC - LH

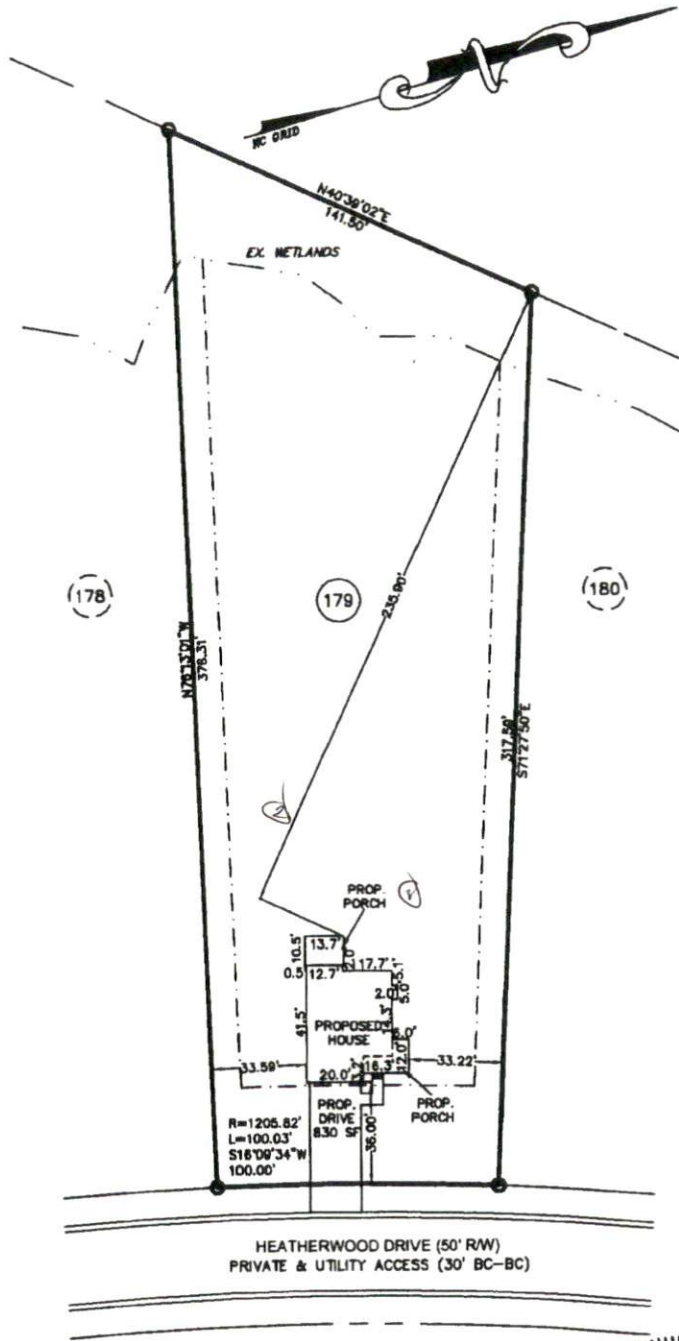

**PLOT PLAN**

**SUBDIVISION:** OAKMONT SUBDIVISION  
PHASE TWO, SECTION ONE

MB 2016, PG 47

**OWNER:** MCKEE HOMES, LLC

**SCALE:** 1" = 50'



The design for the proposed sewage disposal system \_\_\_\_\_ approved.

Sanitarian Supervisor  
Harnett County Health Dept.

Date \_\_\_\_\_

**Averette Engineering Co., P.A.**  
Established 1970

CIVIL ENGINEERING  
LAND SURVEYING  
PLANNING

Address:  
712 E. Lake Ridge Road  
Raeeford, NC 28376

Phone: (910) 488-5656  
Fax: (910) 488-0181  
License: C-0146  
Web: www.averette-eng.com

*Michael D. Averette*

Michael D. Averette PE-021411  
Professional Engineer  
MAY 18, 2016  
Date

(PPLAN131)F