

11050038693

Harnett County Department of Public Health

Well Construction Permit Application

If the information in the application for a Well Construction Permit is *falsified, changed, or the site is altered*, then the Well Construction Permit shall become invalid.

APPLICANT INFORMATION

Kimberly Nbe (910) 497-4084
Applicant/Owner Phone Number
111 Carmichael Lane, Spring Lake, NC 28390
Street Address, City, State, Zip Code

The Applicant **must submit a Site Plan**. The Site Plan is a map/drawing of the property and must show:

1. existing and/or proposed property lines and easements with dimensions;
2. the location of the facility and appurtenance;
3. the location for the proposed well;
4. the location of existing or proposed sewer lines and/or sewage disposal systems within 100 feet of the proposed well;
5. the location of any existing wells within 100 feet of the property; surface water bodies;
6. above ground and/or underground storage tanks;
7. and any other known sources of contamination within 100 feet of the proposed well site.

The Applicant shall notify the Harnett County Health Director through or by way of the Harnett County Division of Environmental Health if any of the following occur prior to well construction:

1. there is a relocation of the proposed facility;
2. there is a change in the intended use of the facility;
3. there is a need for installing the waste water system in an area other than indicated on the well permit; or
4. there are landscape changed that affect site drainage.

Contact information: Environmental Health Division - 910-893-7547

PROPERTY INFORMATION

Proposed use of well

Single-Family Multifamily Church Restaurant Business Irrigation

Street Address 292 Mount Vista Drive Subdivision/Lot # 104
Parcel # 01 0536 0028 21 PIN # 0517-33-4535-000

Directions to the Site

HWY27W; L ON NURSERY; L ON DARROCH; R _____
ON MOUNT VISTA; 3RD LOT ON RIGHT 292 _____
MOUNT VISTA LOT #104 IN LITTLE RIVER _____
PLANTATION _____

I have thoroughly read and completed this Application and certify that the information provided herein is true, complete and correct to the best of my knowledge and is give in good faith. Representatives of the Harnett County Health Department and state officials are granted right of entry to conduct necessary inspections to determine compliance with applicable rules.

I understand that I am solely responsible for the proper identification and labeling of all property lines, underground utility lines, and making the site accessible so that a well can be properly constructed according to the permit.

[Signature]
Property Owner's or Owner's Legal Representative Signature Required

6/8/2016
Date

10.55 ACRES

MOUNT VISTA D.

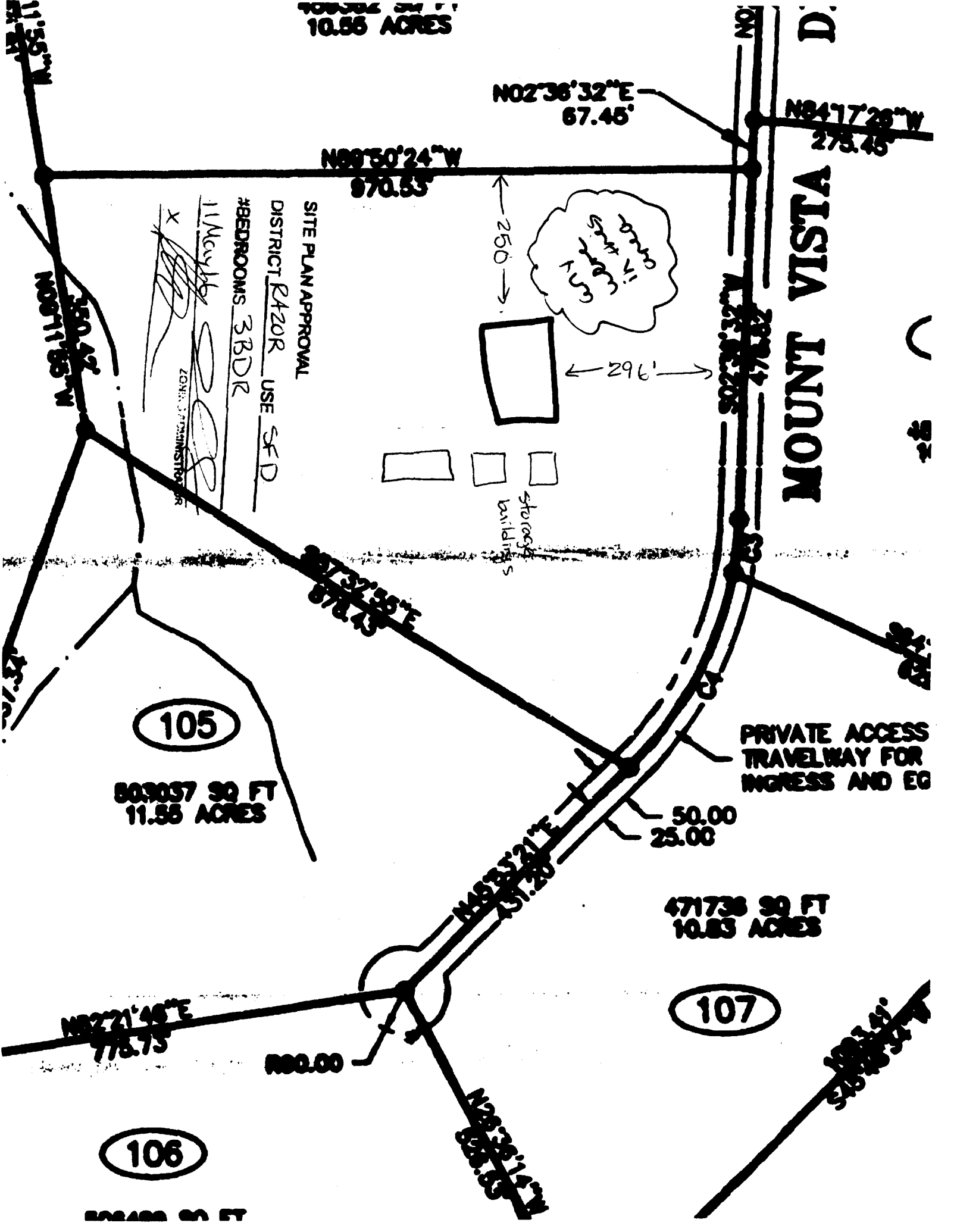

SITE PLAN APPROVAL
 DISTRICT R420R USE SFD
 #BEDROOMS 3BDR
 11 Months
 ZONING PERMITS/STRA

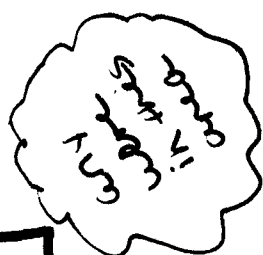

105

809057 90 FT
11.55 ACRES

PRIVATE ACCESS
TRAVELWAY FOR
INGRESS AND EGRESS

50.00
25.00

471738 90 FT
10.83 ACRES

107

106

500488 90 FT

N02°21'48"E
775.75

800.00

N48°35'21"E
451.20

N03°38'14"W
518.54

N02°14'41"W
518.54

N02°36'32"E
67.45'

N84°17'28"W
275.45'

N89°50'24"W
970.53'

250'

296'

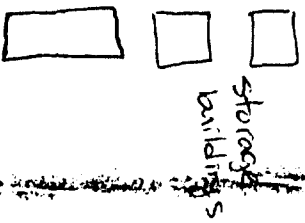

N08°11'55"W
360.47'

N01°11'20"E
289.74'

N01°55'11"W
11.55'

N01°15'00"W



OPERATIONS PERMIT

Name: (owner) Gerline Womack

New Installation Septic Tank

Property Location: SR# 1128

Repairs Nitrification Line

Subdivision Little River Plantation

Lot # 104

TAX ID# _____

Quadrant # _____

Contractor: E. Sharpe

Registration # _____

Basement with Plumbing: Garage:

Water Supply: Well Public Community

Distance From Well: 100 ft. - 100

Following are the specifications for the sewage disposal system on above captioned property.

Type of system: Conventional Other _____

Size of tank: Septic Tank: 1000 gallons Pump Tank: _____ gallons

Subsurface Drainage Field No. of ditches 4 exact length of each ditch 80 ft. width of ditches 3 ft. depth of ditches 18 in.

French Drain: _____ Linear feet

Date: 3-29-99

PERMIT NO. 15869

Inspected by: Joe Waters
Environmental Health Specialist

Well to be 100' from any part of the septic system

Do not drive or part on septic system



B77-1000
5/15/03
2-4-99