

**SOIL/SITE EVALUATION  
 for ON-SITE WASTEWATER SYSTEM**

Owner: \_\_\_\_\_ Applicant: 575011  
 Address: \_\_\_\_\_ Date Evaluated: 5-26-14  
 Proposed Facility: SED Design Flow (.1949): 420 Property Size: \_\_\_\_\_  
 Location of Site: \_\_\_\_\_ Property Recorded: \_\_\_\_\_  
 Water Supply:  Public  Individual  Well  Spring  Other  
 Evaluation Method:  Auger Boring  Pit  Cut  
 Type of Wastewater:  Sewage  Industrial Process  Mixed

P R O F I L E #	.1940 Landscape Position/ Slope %	Horizon Depth (In.)	SOIL MORPHOLOGY .1941		OTHER PROFILE FACTORS				Profile Class & LTAR
			.1941 Structure/ Texture	.1941 Consistence Mineralogy	.1942 Soil Wetness/ Color	.1943 Soil Depth (IN.)	.1956 Sapro Class	.1944 Restr Horiz	
1	L <sup>T-34</sup>	0-24	SL	fine sand					
		24-48	SCL	fine sand s.p.					.45-
2.3	L <sup>T-34</sup>	0-20	SL	fine sand					
		20-48	SCL	fine sand s.p.	40-42				.4

Description	Initial System	Repair System	Other Factors (.1946): Site Classification (.1948): Evaluated By: Others Present:
Available Space (.1945)			
System Type(s)	<u>2.3</u>	<u>2.4</u>	
Site LTAR	<u>.4</u>	<u>.4</u>	



Hollis St. John

727-247-8194

548/549 Mabry Rd.  
Angier, NC 27501



# Harnett County Parcel Viewer

Harnett GIS

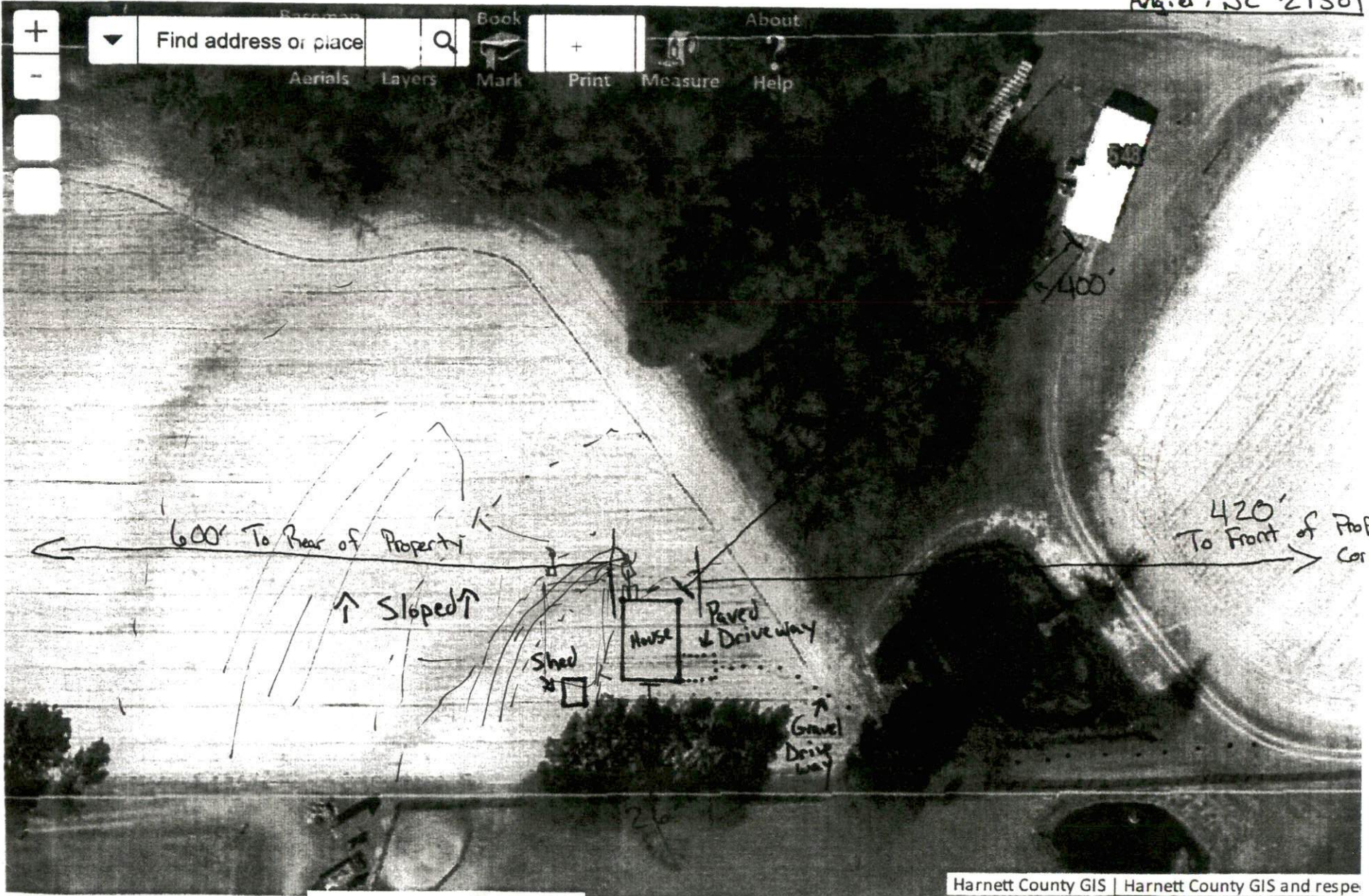

0 50 100ft

35.472 -78.722 Degrees

Harnett County GIS | Harnett County GIS and respo