

Initial Application Date: 4-22-16

Application # 1650038529

CU# \_\_\_\_\_

Central Permitting

108 E. Front Street, Lillington, NC 27546

Phone: (910) 893-7525

Fax: (910) 893-2793

www.harnett.org/permits

LANDOWNER: JJB Investments, LLC

Mailing Address: 407 Lionshead Rd

City: Fayetteville

State: NC Zip: 28311

Contact # 910-670-2040 Email: trane.mancib@yahoo.com

APPLICANT\*: Gary Robinson Homes, LLC

Mailing Address: 4140 Ramsey St, Suite 115

City: Fayetteville

State: NC Zip: 28311

Contact # 910-401-5505 Email: patsy.grhomes@gmail.com

\*Please fill out applicant information if different than landowner

CONTACT NAME APPLYING IN OFFICE: \_\_\_\_\_

Phone # \_\_\_\_\_

PROPERTY LOCATION: Subdivision: Plantation @ Vineyard Green

Lot #: 3

Lot Size: .48 acres

State Road # \_\_\_\_\_ State Road Name: 12 Trellis Ct

Map Book&Page: 2000 / 0549

Parcel: 110651 - 0057 14

PIN: 0651-83-9430.000

Zoning: RA40

Flood Zone: X

Watershed: -

Deed Book&Page: 3392 / 99

Power Company\*: Duke Energy

\*New structures with Progress Energy as service provider need to supply premise number 62405384

from Progress Energy.

SPECIFIC DIRECTIONS TO THE PROPERTY FROM LILLINGTON: 210 N out of Lillington - turn left onto Trip Road - left onto Deepersong right at 1st Cul-de-sac - house on corner.

PROPOSED USE:

- SFD: (Size 43'11" x 40') # Bedrooms: 3 # Baths: 2.5 Basement(w/wo bath): \_\_\_\_\_ Garage: \_\_\_\_\_ Deck: \_\_\_\_\_ Crawl Space: \_\_\_\_\_ Slab:  Monolithic Slab: \_\_\_\_\_  
(Is the bonus room finished?  yes  no w/ a closet?  yes  no (if yes add in with # bedrooms)
- Mod: (Size \_\_\_\_\_ x \_\_\_\_\_) # Bedrooms \_\_\_\_\_ # Baths \_\_\_\_\_ Basement (w/wo bath) \_\_\_\_\_ Garage: \_\_\_\_\_ Site Built Deck: \_\_\_\_\_ On Frame \_\_\_\_\_ Off Frame \_\_\_\_\_  
(Is the second floor finished?  yes  no Any other site built additions?  yes  no
- Manufactured Home: \_\_\_\_\_ SW \_\_\_\_\_ DW \_\_\_\_\_ TW (Size \_\_\_\_\_ x \_\_\_\_\_) # Bedrooms: \_\_\_\_\_ Garage: \_\_\_\_\_ (site built? \_\_\_\_\_) Deck: \_\_\_\_\_ (site built? \_\_\_\_\_)
- Duplex: (Size \_\_\_\_\_ x \_\_\_\_\_) No. Buildings: \_\_\_\_\_ No. Bedrooms Per Unit: \_\_\_\_\_
- Home Occupation: # Rooms: \_\_\_\_\_ Use: \_\_\_\_\_ Hours of Operation: \_\_\_\_\_ #Employees: \_\_\_\_\_
- Addition/Accessory/Other: (Size \_\_\_\_\_ x \_\_\_\_\_) Use: \_\_\_\_\_ Closets in addition?  yes  no

Water Supply:  County \_\_\_\_\_ Existing Well \_\_\_\_\_ New Well (# of dwellings using well \_\_\_\_\_) \*MUST have operable water before final

Sewage Supply:  New Septic Tank (Complete Checklist)  Existing Septic Tank (Complete Checklist) \_\_\_\_\_ County Sewer

Does owner of this tract of land, own land that contains a manufactured home within five hundred feet (500') of tract listed above?  yes  no

Structures (existing or proposed): Single family dwellings:  Manufactured Homes: \_\_\_\_\_ Other (specify): \_\_\_\_\_

Required Residential Property Line Setbacks:

Comments: \_\_\_\_\_

Front Minimum 35 Actual 37

Rear 25 70.5

Closest Side 10 20

Sidestreet/corner lot \_\_\_\_\_

Nearest Building on same lot \_\_\_\_\_

If permits are granted I agree to conform to all ordinances and laws of the State of North Carolina regulating such work and the specifications of plans submitted. I hereby state that foregoing statements are accurate and correct to the best of my knowledge. Permit subject to revocation if false information is provided.

Signature of Owner or Owner's Agent

4/21/16  
Date

\*\*This application expires 6 months from the initial date if permits have not been issued\*\*

A RECORDED SURVEY MAP, RECORDED DEED (OR OFFER TO PURCHASE) AND PLAT ARE REQUIRED WHEN APPLYING FOR LAND USE APPLICATION

NAME: \_\_\_\_\_

APPLICATION #: 38529

**\*This application to be filled out when applying for a septic system inspection.\***

**County Health Department Application for Improvement Permit and/or Authorization to Construct**

IF THE INFORMATION IN THIS APPLICATION IS FALSIFIED, CHANGED, OR THE SITE IS ALTERED, THEN THE IMPROVEMENT PERMIT OR AUTHORIZATION TO CONSTRUCT SHALL BECOME INVALID. The permit is valid for either 60 months or without expiration depending upon documentation submitted. (complete site plan = 60 months; complete plat = without expiration)

910-893-7525 option 1

CONFIRMATION # \_\_\_\_\_

- Environmental Health New Septic System Code 800**
  - Place "pink property flags" on each corner iron of lot. All property lines must be clearly flagged approximately every 50 feet between corners.
  - Place "orange house corner flags" at each corner of the proposed structure. Also flag driveways, garages, decks, out buildings, swimming pools, etc. Place flags per site plan developed at/for Central Permitting.
  - Place orange Environmental Health card in location that is easily viewed from road to assist in locating property.
  - If property is thickly wooded, Environmental Health requires that you clean out the undergrowth to allow the soil evaluation to be performed. Inspectors should be able to walk freely around site. **Do not grade property.**
  - Call No Cuts to locate utility lines prior to scheduling inspection. 800-632-4949 (This is a free service)
  - After preparing proposed site call the voice permitting system at 910-893-7525 option 1 to schedule and use code 800 (after selecting notification permit if multiple permits exist) for Environmental Health inspection. **Please note confirmation number given at end of recording for proof of request.**
  - Use Click2Gov or IVR to verify results. Once approved, proceed to Central Permitting for permits.
- Environmental Health Existing Tank Inspections Code 800**
  - Follow above instructions for placing flags and card on property.
  - Prepare for inspection by removing soil over door as diagram indicates. Loosen trap door cover. (Unless inspection is for a septic tank in a mobile home park)
  - After preparing trapdoor call the voice permitting system at 910-893-7525 option 1 & select notification permit if multiple permits, then use code 800 for Environmental Health inspection. **Please note confirmation number given at end of recording for proof of request.**
  - Use Click2Gov or IVR to hear results. Once approved, proceed to Central Permitting for remaining permits.

**SEPTIC**

If applying for authorization to construct please indicate desired system type(s): can be ranked in order of preference, must choose one.

- Accepted       Innovative       Conventional       Any  
 Alternative       Other \_\_\_\_\_

The applicant shall notify the local health department upon submittal of this application if any of the following apply to the property in question. If the answer is "yes", applicant must attach supporting documentation.

- YES    NO   Does the site contain any Jurisdictional Wetlands?  
 YES    NO   Do you plan to have an irrigation system now or in the future?  
 YES    NO   Does or will the building contain any drains? Please explain. \_\_\_\_\_  
 YES    NO   Are there any existing wells, springs, waterlines or Wastewater Systems on this property?  
 YES    NO   Is any wastewater going to be generated on the site other than domestic sewage?  
 YES    NO   Is the site subject to approval by any other Public Agency?  
 YES    NO   Are there any easements or Right of Ways on this property?  
 YES    NO   Does the site contain any existing water, cable, phone or underground electric lines?

If yes please call No Cuts at 800-632-4949 to locate the lines. This is a free service.

**I Have Read This Application And Certify That The Information Provided Herein Is True, Complete And Correct. Authorized County And State Officials Are Granted Right Of Entry To Conduct Necessary Inspections To Determine Compliance With Applicable Laws And Rules. I Understand That I Am Solely Responsible For The Proper Identification And Labeling Of All Property Lines And Corners And Making The Site Accessible So That A Complete Site Evaluation Can Be Performed.**

\_\_\_\_\_  
PROPERTY OWNERS OR OWNERS LEGAL REPRESENTATIVE SIGNATURE (REQUIRED)

4/21/16  
DATE

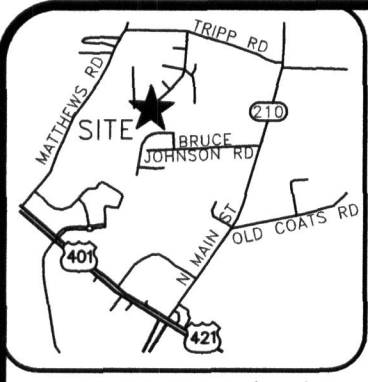

**LEGEND**

- BOC=BACK OF CURB
- DW=CONC DRIVEWAY
- EB=ELECTRIC BOX
- EOP=EDGE OF PAVEMENT
- P=PATIO
- PO=PORCH
- SCO=CLEANOUT
- SW=SIDEWALK
- TP=TELEPHONE PEDESTAL
- WM=WATER METER
- IRON PIPE FOUND
- ◐ IRON PIPE SET
- NAIL SET

THIS SURVEY IS OF AN EXISTING PARCEL OR PARCELS OF LAND AND DOES NOT CREATE A NEW STREET OR CHANGE AN EXISTING STREET.

G. DARRELL TAYLOR, PLS L-3729 DATE

THIS MAP IS ONLY INTENDED FOR THE PARTIES AND PURPOSES SHOWN. THIS MAP IS NOT FOR RECORDATION. NO TITLE REPORT PROVIDED.

NOTE: SEPTIC LINES SHOWN HEREON WERE SCALED IN FROM DRAWING PROVIDED BY BUILDER. NOT TO BE USED FOR STAKING PURPOSES.

NOTE: HOUSE IS SITTING IN THE SEPTIC AREA

VICINITY MAP (NTS)

**SETBACKS**

- FRONT 35'
- SIDE 10'
- REAR 25'
- SIDE STREET 20'

CURVE TABLE				
CURVE	BEARING	CHORD	RADIUS	ARC
C7	N 51°18'11" E	35.36'	25.00'	39.28'

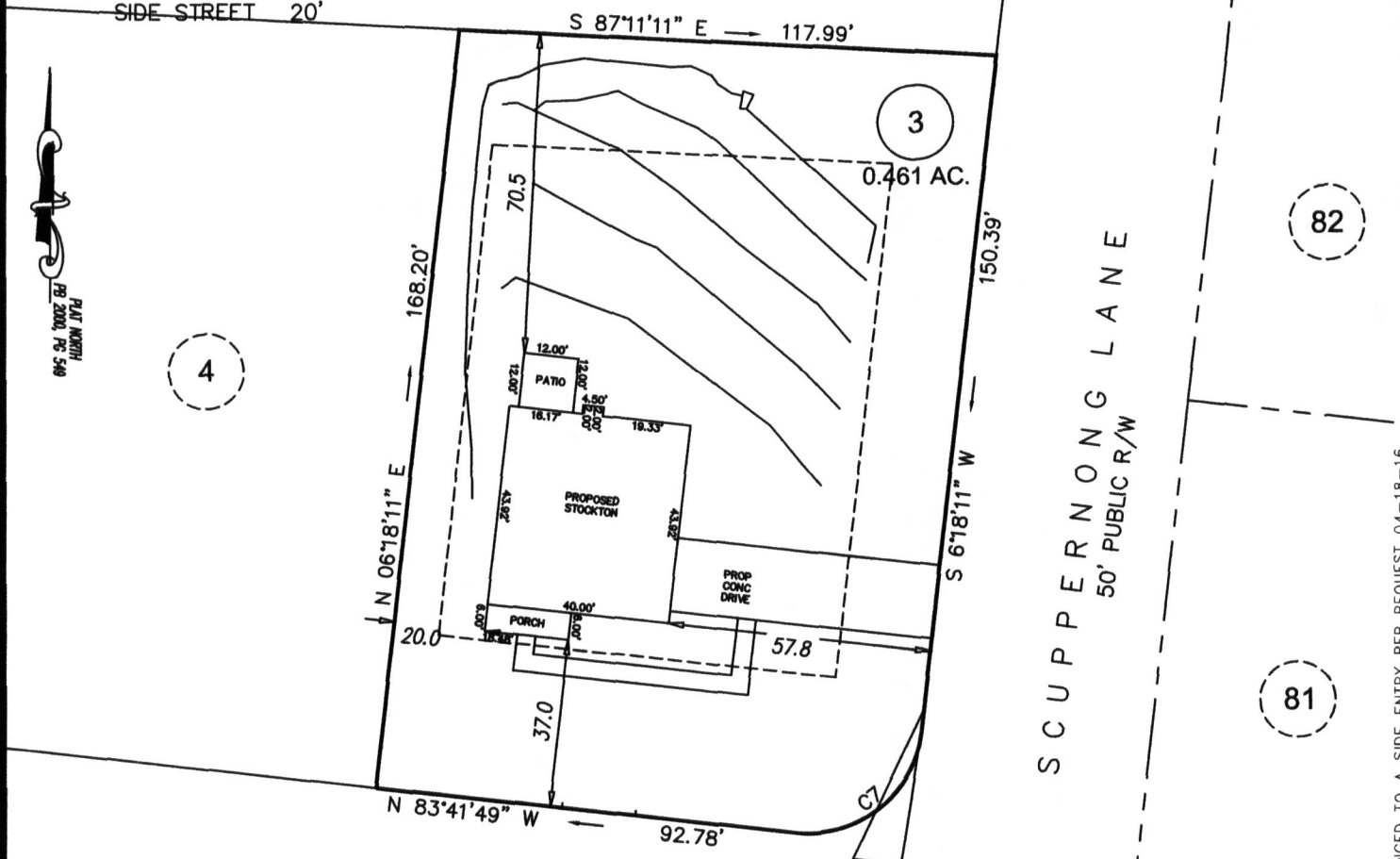

SCUPPERNONG LANE  
50' PUBLIC R/W

TRELLIS COURT  
50' PUBLIC R/W

PRELIMINARY  
PLOT PLAN

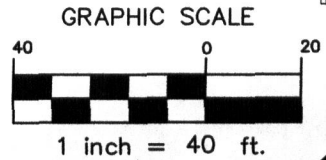

REVISION: CHANGED TO A SIDE ENTRY PER REQUEST 04-18-16

<b>ECLS</b>	PROJECT:	14-005
	DRAWN BY:	AMW
	SCALE:	1"=40'
	DATE:	04-13-16

FOR  
**GARY ROBINSON HOMES**  
TRELLIS COURT  
LOT 3 THE PLANTATION AT VINEYARD GREEN SUBDIVISION  
NEILL'S CREEK TWP., HARNETT CO., NC  
P.B. 2000, PG. 549

**ECLS**  
SURVEYING THE EAST COAST  
227 FISH DRIVE  
ANGIER, NC 27501  
910.897.3257  
910.897.2329 (FAX)  
ECLSSINC.COM

# Southeastern Soil & Environmental Associates, Inc.

P.O. Box 9321  
Fayetteville, NC 28311  
Phone/Fax (910) 822-4540  
Email mike@southeasternsoil.com

April 12, 2016

Mr. Chris Blanton  
C/o Gary Robinson Homes  
Fayetteville, NC

Re: Soil evaluation and final septic recommendation, 12 Trellis Court, Town of Lillington, Harnett County, North Carolina

Dear Mr. Blanton,

A preliminary soils investigation has been completed for the above referenced lot. The purpose of the investigation was to determine the ability of the soil to support any subsurface waste disposal system for the proposed lot. All ratings and determinations were made in accordance with "Laws and Rules for Sanitary Sewage Collection, Treatment, and Disposal, 15A NCAC 18A .1900".

The lot appears to contain at least one area that meets minimum criteria for subsurface waste disposal systems for at least a typical (60' x 60') 4 bedroom home (may include the use of conventional drainlines, gravelless drainlines, pumps, fill, French Drains, pretreatment, drip irrigation, etc.). Soil characteristics in the usable areas were dominantly provisionally suitable to at least 34 inches (conventional) including those specified in rules .1940, .1941, .1942, .1943, .1944 and .1945. A soil map indicating typical soil areas that meet these criteria is enclosed. The lot appears to contain sufficient available space for a repair area for at least a typical 4 bedroom home (may include the use of any of the systems mentioned above).

**This lot may require specific design/layout on our part prior to action by the local health department due to space and soil considerations (at separate cost to client). Alternative systems (mentioned above) could be required on the lot to compensate for shallow unsuitable soil conditions. Specific house location, house size, driveway location and/or side entry garage may be required on any individual lot. There should be no grading, logging or other site disturbance in soil areas designated as usable for subsurface waste disposal until approved by the local health department (any site disturbance could remove soil and render the area unusable).**

When evaluated, the soil areas designated as usable for subsurface waste disposal were dry to at least 24 inches. During wetter time periods, subsurface water could be found in any of these soil areas at shallower depths. The local health department has the authority to deny a permit to any soil where water saturates a soil boring. SSEA cannot be certain that this will not occur on any of these lots. If this occurs (and cannot be remedied with a french drain or other drainage), any of these lots could become unsuitable due to .1942 (soil wetness).

As with any property, this report does not guarantee, represent or imply approval or issuance of improvement permit as needed by the client from the local health department (as such, any potential buyers of these properties should obtain appropriate permits from the local health department prior to making and/or completing purchase obligations or financial commitments. Since professional opinions sometimes differ, an actual improvement permit issuance by the local health department is the only guarantee of a site's suitability for a buyers intended use.). This report only addresses rules in force at the time of evaluation. Permits will only be granted if the local health department concurs with the findings of this report. This report only represents my professional opinion as a licensed soil scientist. I trust this is the information you require at this time. If you have any questions, please call.

Sincerely,



Mike Eaker  
NC Licensed Soil Scientist

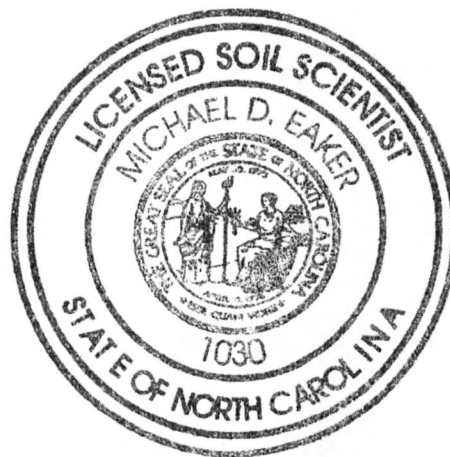

HARNETT COUNTY, NORTH CAROLINA  
GIS/LAND RECORDS



Harnett County GIS  
305 W Cornelius Harnett Blvd, Suite 100  
Lillington NC 27546  
Phone: 910-893-7523 www.harnett.org

Any use of this map shall be at the sole risk of the user of this map. Although, all effort has been taken to insure accuracy in the data presented, Harnett County makes no warranty, expressed or implied, as to the accuracy of this information represented herein. Any user of this product shall hold harmless Harnett County, its elected officials, employees and agents from and against any claim, damage, loss, action, cause of action, or liability arising from the use of this GIS product.

*Vineyard Green*



- AddressPoints
- Road Centerlines
- MajorRoads
- Rivers
- Parcels
- County\_Boundary
- CityLimits
- Harnett\_2013.sid
- Red: Band\_1
- Green: Band\_2
- Blue: Band\_3

*pump to  
Approved 25/26  
REVALUATIONS  
SYSTEM*

