

Notes:

- This plat is for location purposes only. Builder should verify foundation information with plans before construction begins.
- There is no USCE or NCGS monument within 2000' of this site.
- The subject property is not within a special flood hazard area as determined by the Department of Housing and Urban Development.
- The easement information shown hereon was obtained from the recorded plat. No updated title search was performed by the surveyor.
- All distances are measured in feet.
- This map reflects the information contained on the Record Plat and does not represent compliance with the Restrictive Covenants.

LEGEND

- EXISTING IRON PIPE
- CURVE PT / PC
- SURVEYED LINE
- EASEMENT LINE
- ADJOINER
- SURVEYED BY OTHERS

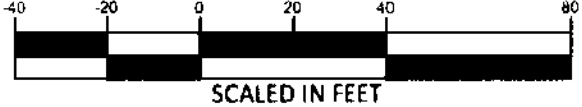

****PRELIMINARY PLAT- NOT FOR CONVEYANCES OR SALES****

MOORE, MELVIN RAY
DB. 1076, PG. 827
TAX PIN# 9597-32-7416

1/2 inch diameter rebar

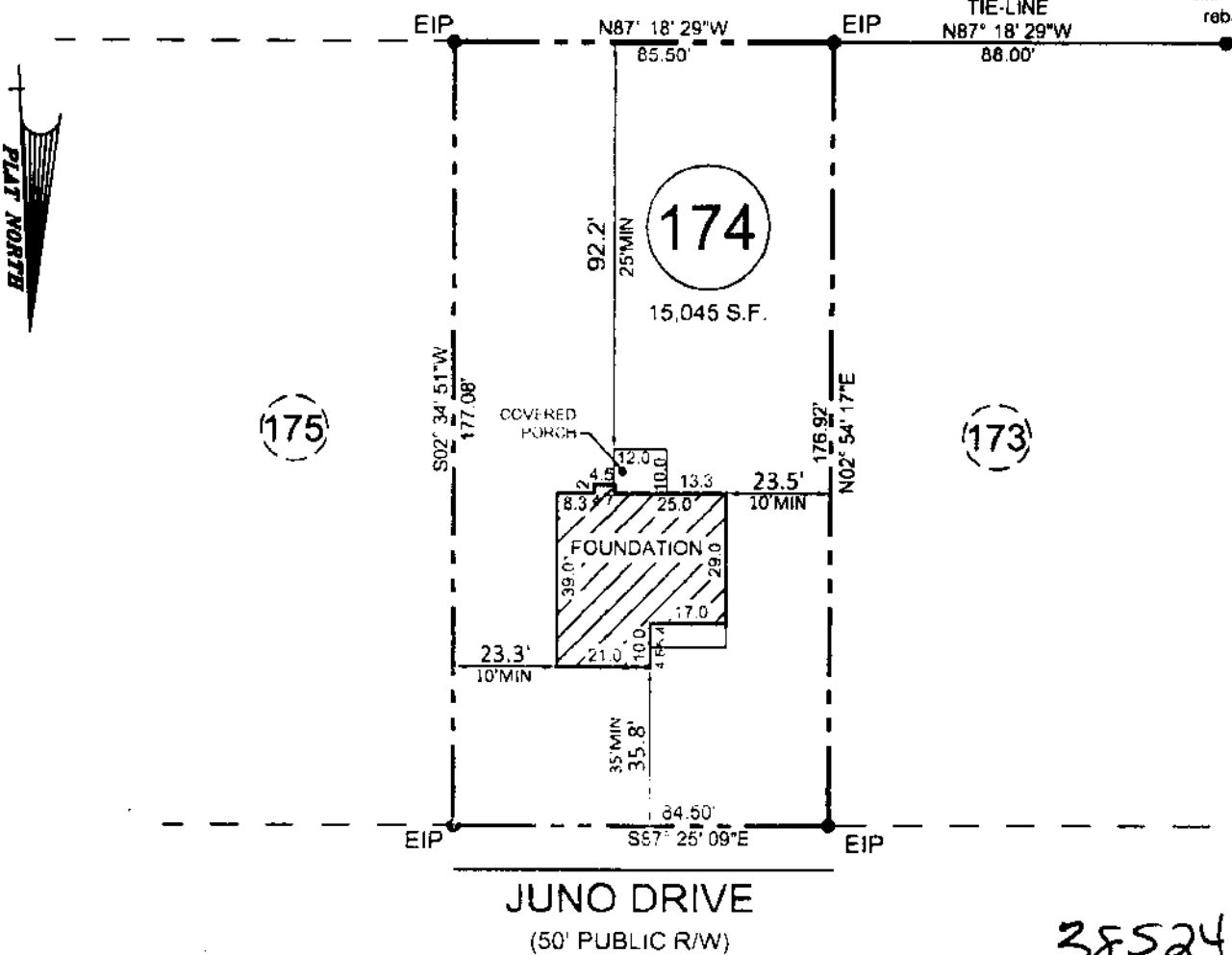

38524

- FOUNDATION SURVEY FOR -
CATES BUILDING, INC
- SUBDIVISION -
TINGEN POINTE SUBDIVISION, PHASE 6

BARBECUE TWP. OCTOBER 10, 2017
HARNETT COUNTY SCALE 1" = 40'
NORTH CAROLINA FIELD BOOK: 100-2073

REFERENCE
PLAT BOOK 2014, PAGE 179
HARNETT COUNTY NORTH CAROLINA REGISTRY

ENGINEERS
PLANNERS
SURVEYORS
M&R
MOORMAN, KIZER & REITZEL, INC

115 broadfoot ave
p.o. box 53774
Layetteville, n.c. 28305
phone 910-484-5191
fax 910-484-0388
LICENSE # F-0106

Handwritten signature of Jeffrey B. Reitzel
PROF. SURVEYOR NO. L-3253

