

I, MICHAEL P. GRIFFIN, certify that under my direction and supervision this map was drawn from an actual field survey; that the error of closure of the survey as calculated by coordinates is 1: 10,000+; that the area shown hereon was calculated by coordinates.

Witness my hand and seal this 2ND day of JUNE 2016.

BK 2016 PG 47-48  
HARNETT CO. REGISTRY

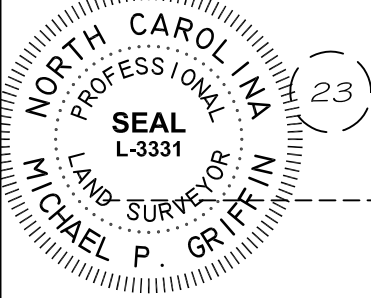

*Mike Griffin*

(173)

(22)

(175)

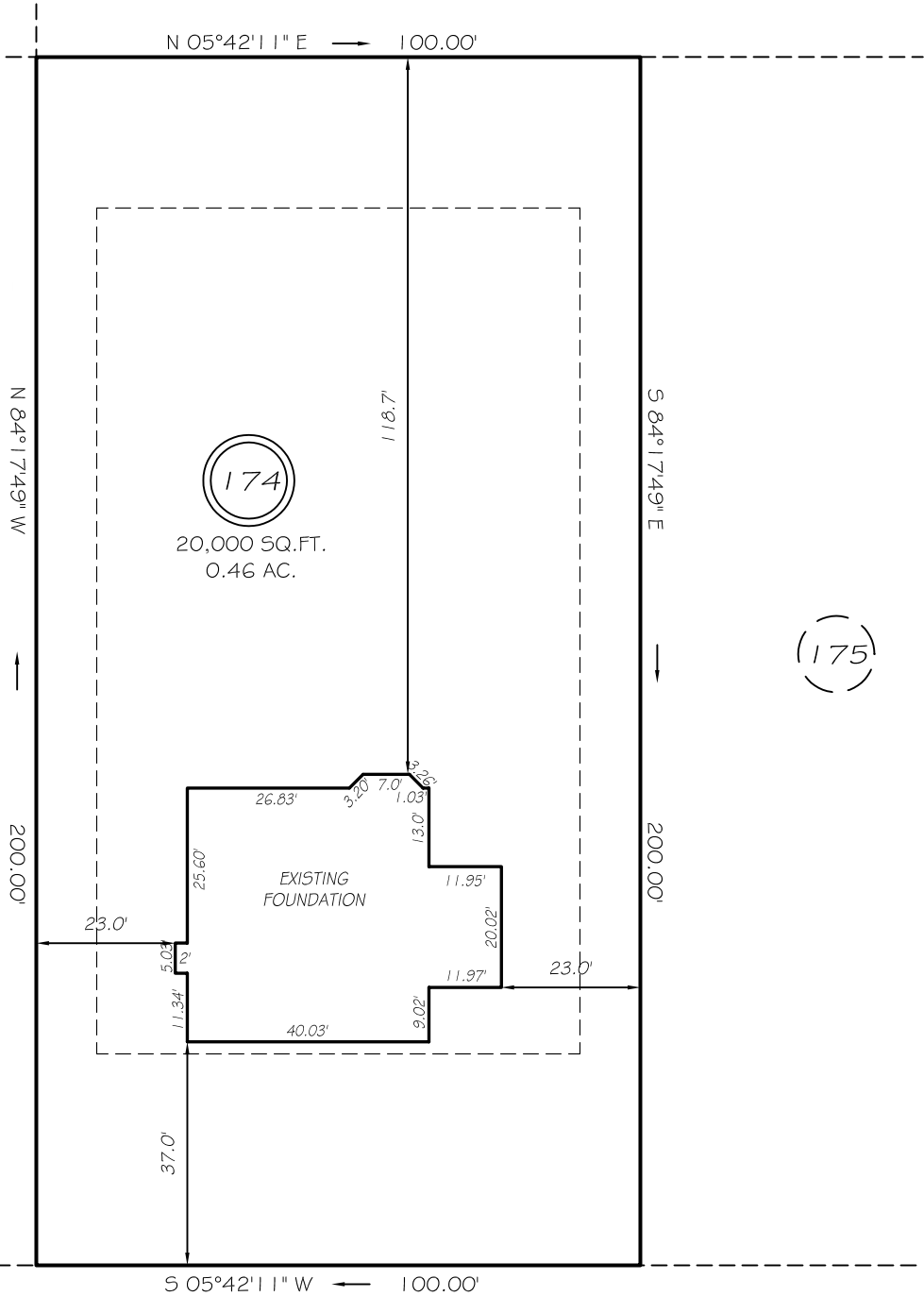

HEATHERWOOD DRIVE  
50' RW (PUBLIC & UTILITY ACCESS)

SETBACKS

|       |     |
|-------|-----|
| FRONT | 35' |
| REAR  | 25' |
| SIDE  | 10' |

LEGEND

|     |                     |     |                    |
|-----|---------------------|-----|--------------------|
| EIP | EXISTING IRON PIPE  | FES | FLARED END SECTION |
| IPS | IRON PIPE SET       | WM  | WATER METER        |
| RW  | RIGHT OF WAY        | CO  | CLEAN OUT          |
| NF  | NOW OR FORMERLY     | FH  | FIRE HYDRANT       |
| EIS | EXISTING IRON STAKE | CB  | CATCH BASIN        |

THIS PROPERTY IS NOT LOCATED  
IN THE 100 YEAR FLOOD ZONE.

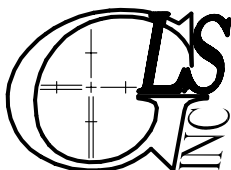
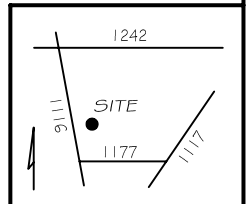

GRIFFIN LAND SURVEYING, INC.

P. O. BOX 148  
FUQUAY-VARINA, NC 27526  
(919) 567-1963

FOUNDATION SURVEY

FOR  
H & H HOMES

OAKMONT  
LOT 174  
HEATHERWOOD DRIVE  
NORTH CAROLINA

HARNETT COUNTY BARBECUE TOWNSHIP

DRAWN BY KDF

DATE 6/2/16

CHECKED BY MPG

SCALE 1" = 30'