

I, MICHAEL P. GRIFFIN, certify that under my direction and supervision this map was drawn from an actual field survey; that the error of closure of the survey as calculated by coordinates is 1: 10,000+; that the area shown hereon was calculated by coordinates.

Witness my hand and seal this 2ND day of JUNE 2016.

BK 2016 PG 47-48  
HARNETT CO. REGISTRY

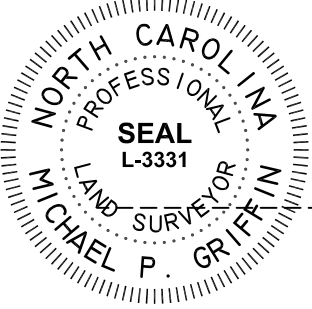

*Mike Griffin*

FUTURE DEVELOPMENT

S 05°42'11" W — 100.00'

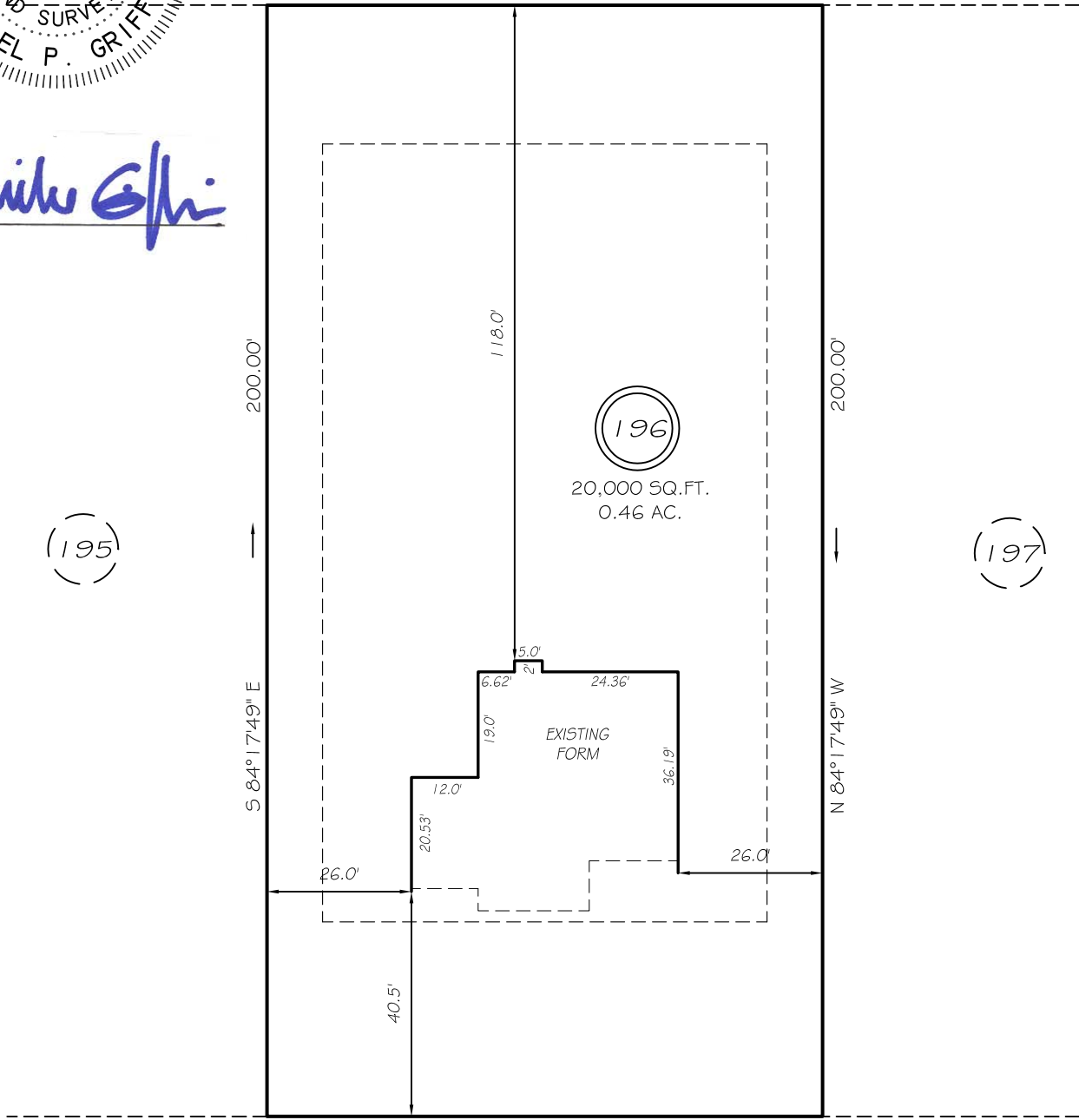

HEATHERWOOD DRIVE  
50' RW (PUBLIC & UTILITY ACCESS)

SETBACKS  
FRONT 35'  
REAR 25'  
SIDE 10'

THIS PROPERTY IS NOT LOCATED  
IN THE 100 YEAR FLOOD ZONE.

LEGEND

- EIP EXISTING IRON PIPE
- IPS IRON PIPE SET
- RAW RIGHT OF WAY
- N/F NOW OR FORMERLY
- EIS EXISTING IRON STAKE
- FES FLARED END SECTION
- WM WATER METER
- CO CLEAN OUT
- FH FIRE HYDRANT
- CB CATCH BASIN

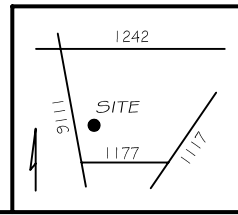

**GLS** GRIFFIN LAND SURVEYING, INC.  
 P. O. BOX 148  
 FUQUAY-VARINA, NC 27526  
 (919) - 567-1963

FORM SURVEY  
FOR  
**H & H HOMES**  
  
OAKMONT  
LOT 196  
HEATHERWOOD DRIVE  
NORTH CAROLINA  
HARNETT COUNTY BARBECUE TOWNSHIP

DRAWN BY <b>KDF</b>	DATE <b>6/2/16</b>
CHECKED BY <b>MPG</b>	SCALE <b>1" = 30'</b>