

**LEGEND**

- Surveyed Property Line
- Right-of-Way Line
- Easement Line
- Property Line - Not Surveyed
- EIP - Existing Iron Pipe
- ISS - Iron Stake Set
- EIS - Existing Iron Stake

N/F  
M&JM (NC), LLC  
DB 2881, PG 145

FUTURE DEVELOPMENT

VICINITY MAP  
No Scale

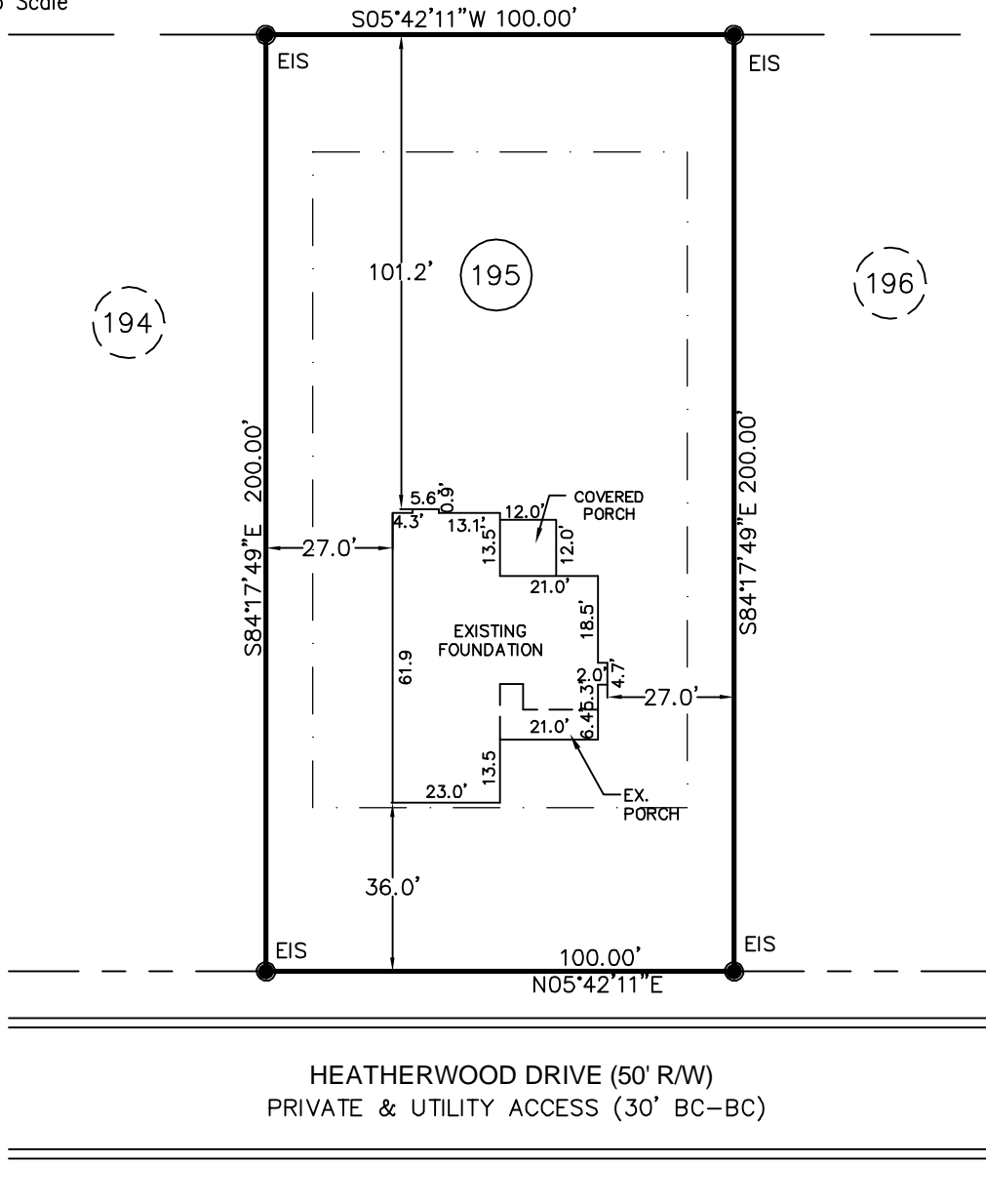

HEATHERWOOD DRIVE (50' R/W)  
PRIVATE & UTILITY ACCESS (30' BC-BC)

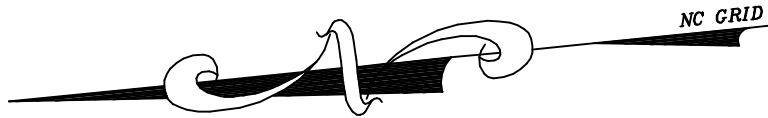

**FOUNDATION**

**PROPERTY OF:** MCKEE HOMES, LLC  
**ADDRESS:** HEATHERWOOD DRIVE  
**COUNTY:** HARNETT  
**DATE:** JUNE 14, 2016  
**SCALE:** 1" = 40'  
**SUBDIVISION:** OAKMONT SUBDIVISION  
 PHASE TWO  
 SECTION ONE  
 MAP BOOK 2016, PAGE 47



This map is not for recordation and can not be used for conveyances.

**Averette Engineering Co., P.A.**  
 Established 1970  
 CIVIL ENGINEERING  
 LAND SURVEYING  
 PLANNING

**Address:**  
712 E. Lake Ridge Road  
Raeford, NC 28376

**Phone:** (910) 488-5656  
**Fax:** (910) 488-0181  
**License:** C-0146  
**Web:** www.averette-eng.com

*Michael D. Averette*  
 MICHAEL D. AVERETTE L-3352  
 Professional Land Surveyor

JUNE 14, 2016  
 Date

PPLAN130 Y