

COMMENTS: _____

<u>LANDSCAPE POSITIONS</u>	<u>GROUP</u>	<u>TEXTURES</u>	<u>.1955 LTAR</u>	<u>CONSISTENCE MOIST</u>	<u>WET</u>
R-RIDGE	I	S-SAND	1.2 - 0.8	VFR-VERY FRIABLE FR-FRIABLE FI-FIRM VFI-VERY FIRM EFI-EXTREMELY FIRM	NS-NON-STICKY SS-SLIGHTLY STICKY S-STICKY VS-VERY STICKY NP-NON-PLASTIC SP-SLIGHTLY STICKY P-PLASTIC VP-VERY PLASTIC
S-SHOULDER SLOPE		LS-LOAMY SAND			
L-LINEAR SLOPE	II	SL-SANDY LOAM	0.8 - 0.6		
FS-FOOT SLOPE		L-LOAM			
N-NOSE SLOPE	III	SI-SILT	0.6 - 0.3		
H-HEAD SLOPE		SIL-SILT LOAM			
CC-CONCLAVE SLOPE		CL-CLAY LOAM			
CV-CONVEX SLOPE		SCL-SANDY CLAY LOAM			
T-TERRACE	IV	SIC-SILTY CLAY	0.4 - 0.1		
FP-FLOOD PLAN		C-CLAY SC-SANDY CLAY			

STRUCTURE
 SG-SINGLE GRAIN
 M- MASSIVE
 CR-CRUMB
 GR-GRANULAR
 SBK-SUBANGULAR BLOCKY
 ABK-ANGULAR BLOCKY
 PL-PLATY
 PR-PRISMATIC

MINERALOGY
 SLIGHTLY EXPANSIVE
 EXPANSIVE

Show profile locations and other site features (dimensions, references or benchmark, and North)

A large grid for recording profile locations and site features. The grid consists of 20 columns and 20 rows, providing a space for detailed notes and measurements.

SOUTHEASTERN SOIL & ENVIRONMENTAL ASSOC., INC.

PROPOSED SUBSURFACE WASTE DISPOSAL SYSTEM DETAIL SHEET

SUBDIVISION: TINSEN POINT

LOT 175

INITIAL SYSTEM: APPROVED 25% REDUCTION

REPAIR APPROVED 25% REDUCTION

DISTRIBUTION: SERIAL

DISTRIBUTION D-Box

BENCHMARK: 100.0

LOCATION PC 174/175

NO. BEDROOMS: 3

LTAR 0.35 GPD/FT²

LINE	FLAG COLOR	ELEVATION	LENGTH
1	B	99.50	35'
2	O	99.17	65'
3	W	98.92	65'
4	Y	98.50	65'
5	B	98.17	65'
			<u>265'</u>
6	O	97.92	65'
7	W	97.34	65'
8	Y	96.84	65'
9	B	96.25	65'
			<u>260'</u>

Initial
system

BY MFAKER

DATE 03/2016

TYPICAL PROFILE

0-14 LS (VF_c, wgc)
14-48 ssc (F_c/F_i, skil)
or 2 > 48"
 INSTALL AT 18-24"

THERE SHALL BE NO GRADING,
 CUTTING, LOGGING OR OTHER SOIL
 DISTURBANCE IN SEPTIC AREA

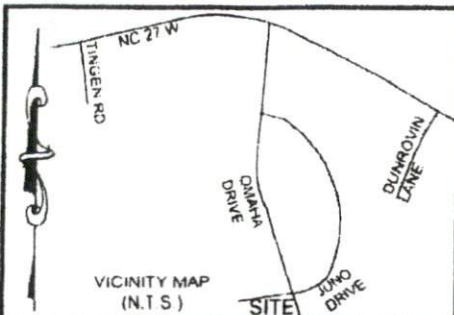

- Notes:
- This plat is for location purposes only. Builder should verify foundation information with plans before construction begins.
 - There is no USCE or NCGS monument within 2000' of this site.
 - The subject property is not within a special flood hazard area as determined by the Department of Housing and Urban Development.
 - The easement information shown hereon was obtained from the recorded plat. No updated title search was performed by the surveyor.
 - All distances are measured in feet.

LEGEND

- EXISTING IRON PIPE
- CURVE PT / PC
- SURVEYED LINE
- - - LINE NOT SURVEYED
- - - ADJOINER



"PRELIMINARY PLAT - NOT FOR CONVEYANCES OR SALES"

MOORE, MELVIN RAY
DB. 1076, PG. 827
TAX PIN# 9597-32-7416

1/2 inch diameter rebar

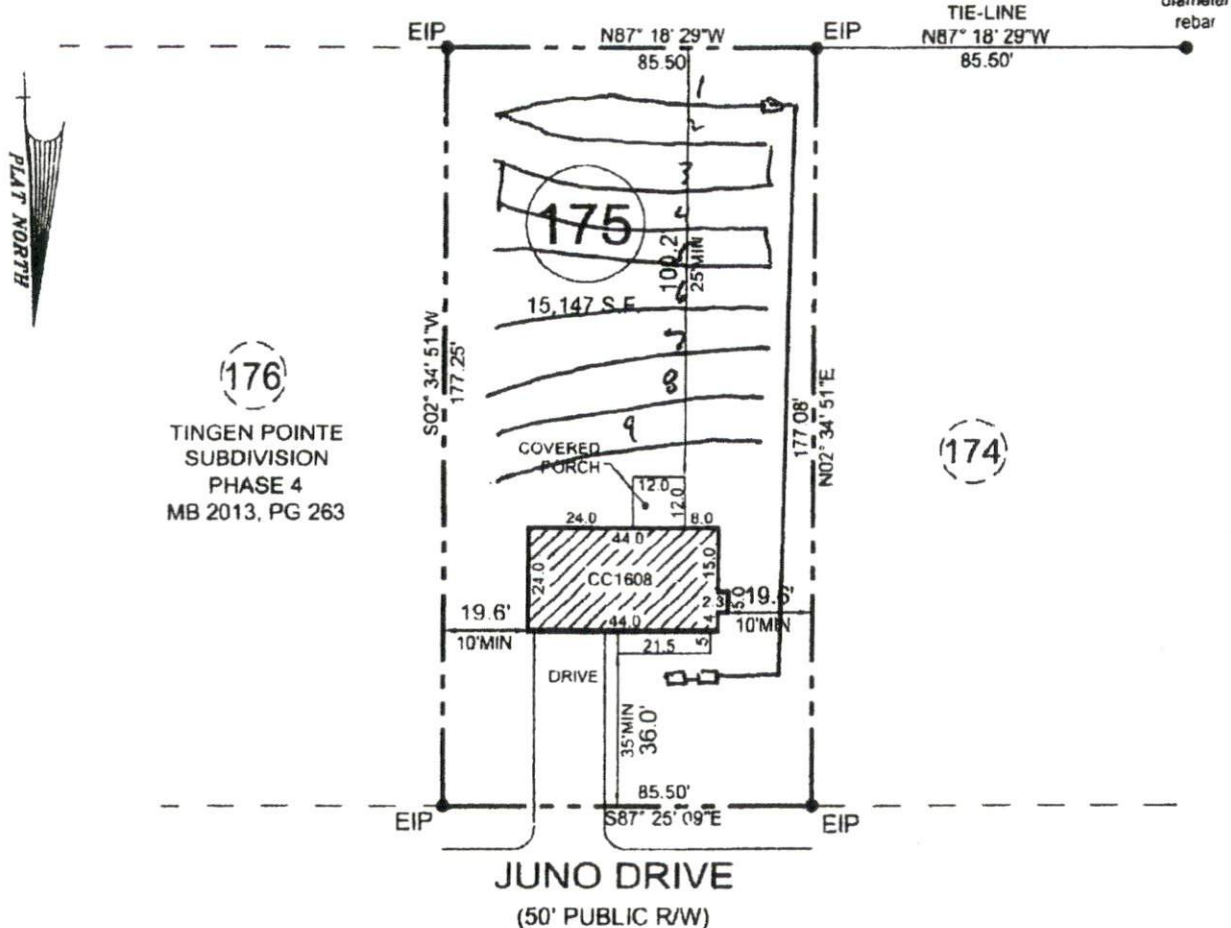

- PLOT PLAN FOR -
CATES BUILDING, INC
- SUBDIVISION -
TINGEN POINTE SUBDIVISION, PHASE 6

BARBECUE TWP
HARNETT COUNTY
NORTH CAROLINA

MARCH 14, 2016
SCALE 1" = 40'
FIELD BOOK

REFERENCE
PLAT BOOK 2014, PAGE 179
HARNETT COUNTY NORTH CAROLINA REGISTRY

ENGINEERS
PLANNERS
SURVEYORS
MOORMAN KIZER & REITZEL, INC

115 broadfoot ave
p.o. box 53774
Yayetteville, n.c. 28305
phone 910-404-5191
fax 910-484-0388
LICENSE #: F-0106

PROF. SURVEYOR NO. L 9259

