

Notes:
 - This plat is for location purposes only. Builder should verify foundation information with plans before construction begins.
 - There is no USCE or NCGS monument within 2000' of this site.
 - The subject property is not within a special flood hazard area as determined by the Department of Housing and Urban Development.
 - The easement information shown hereon was obtained from the recorded plat. No updated title search was performed by the surveyor.
 - All distances are measured in feet.
 - This map reflects the information contained on the Record Plat and does not represent compliance with the Restrictive Covenants.

- LEGEND**
- EXISTING IRON PIPE
 - CURVE PT / PC
 - SURVEYED LINE
 - EASEMENT LINE
 - ADJOINER
 - SURVEYED BY OTHERS

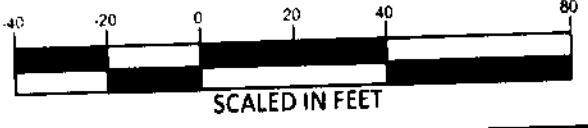

****PRELIMINARY PLAT - NOT FOR CONVEYANCES OR SALES****

MOORE, MELVIN RAY
 DB. 1076, PG 827
 TAX PIN# 9597-32-7416

1/2 inch diameter rebar

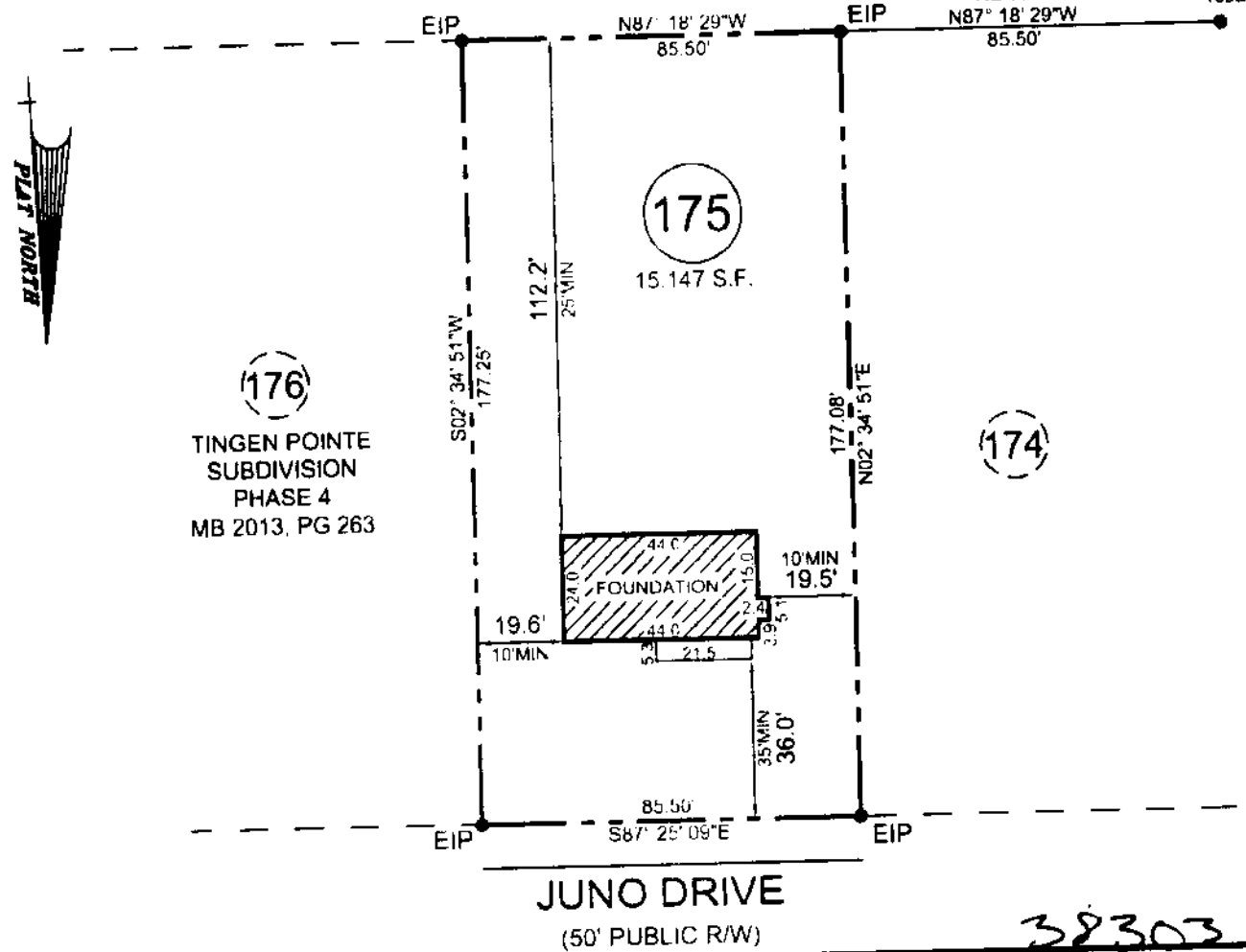

- FOUNDATION SURVEY FOR -
CATES BUILDING, INC
 - SUBDIVISION -
TINGEN POINTE SUBDIVISION, PHASE 6

BARBECUE TWP OCTOBER 10, 2017
 HARNETT COUNTY SCALE 1" = 40'
 NORTH CAROLINA FIELD BOOK 100-2073

REFERENCE
 PLAT BOOK 2014, PAGE 179
 HARNETT COUNTY NORTH CAROLINA REGISTRY

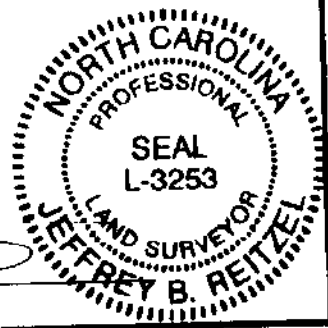

115 broadfoot ave.
 p.o. box 53774
 jayetteville, n.c. 28305
 phone 910-484-5191
 fax 910-484-0388
 LICENSE # F-0106

(Handwritten signature)
 PROJ. SURVEYOR NO. L-3253