

PERMIT # 28856

Operation Permit

- New Installation
- Septic Tank
- Nitrification Line
- Repair
- Expansion

PROPERTY LOCATION: 201412 Christian Light Rd

Name: (owner) STEVEN GAY

SUBDIVISION JAG

LOT # 3

System Installer: Tommy Coley

Registration #

Basement with plumbing:  Garage  Number of Bedrooms 4

Type of Water Supply:  Community  Public  Well Distance from well \_\_\_\_\_ feet

System Type: 25% reduction system type #6 RZ U Types V and VI Systems expire in 5 years.

(In accordance with Table V a)

Owner must contact Health Department 6 months prior to expiration for permit renewal.

This system has been installed in compliance with applicable North Carolina General Statutes, Rules for Sewage Treatment and Disposal, and all conditions of the Improvement Permit and Construction Authorization.

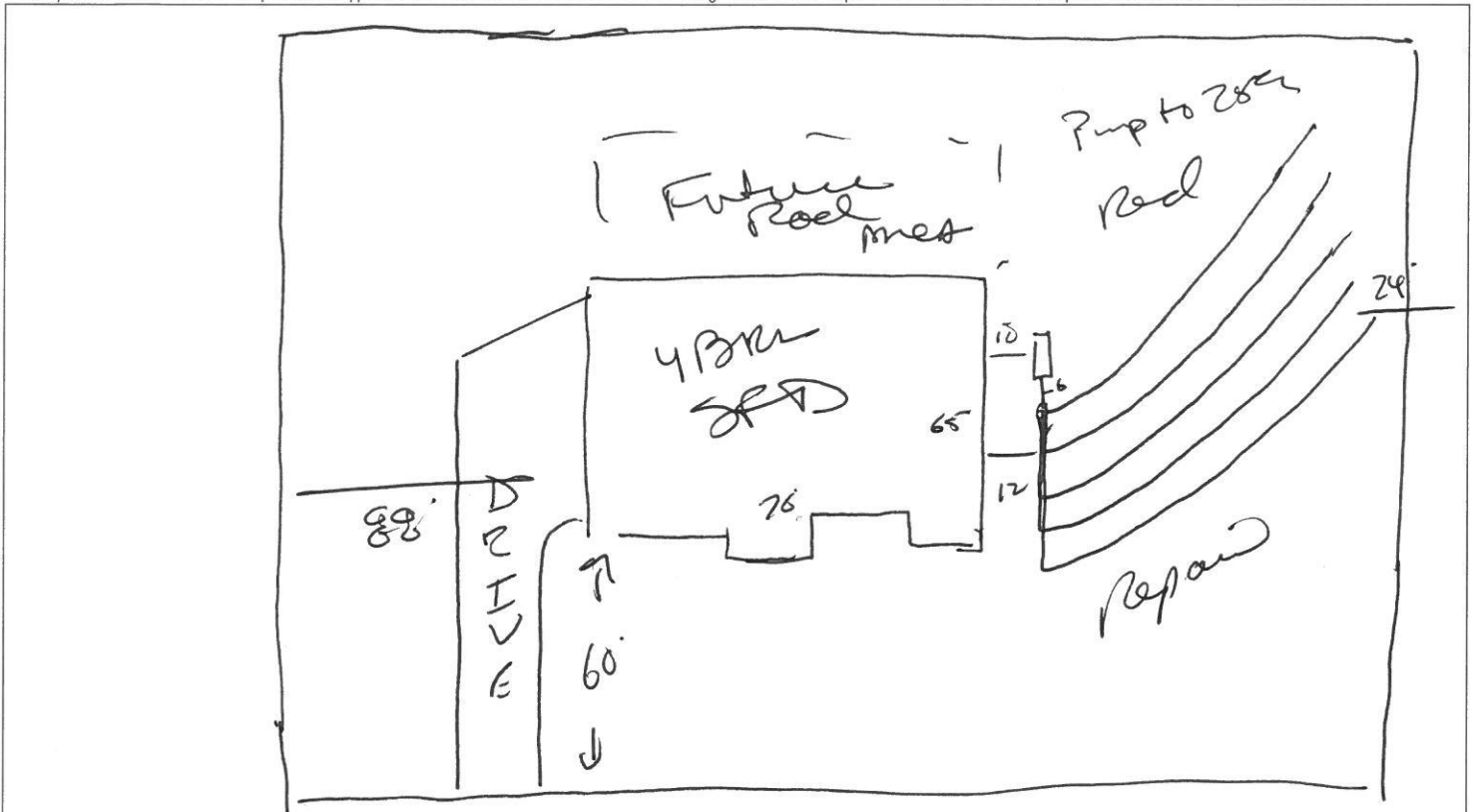

PERMIT CONDITIONS:

- I. Performance: System shall perform in accordance with Rule .1961.
- II. Monitoring: As required by Rule .1961.
- III. Maintenance: As required by Rule .1961. Other: \_\_\_\_\_  
Subsurface system operator required? Yes  No   
If yes, see attached sheet for additional operation conditions, maintenance and reporting.
- IV. Operation: \_\_\_\_\_
- V. Other: \_\_\_\_\_

D-Box  Pump  Alarm  H2O Line  PWR Line

Following are the specifications for the sewage disposal system on the above captioned property.

Type of system:  Conventional  Other 25% REDUCTION Septic Tank: 1200 gallons Pump Tank: \_\_\_\_\_ gallons  
 Subsurface No. of exact length width of depth of  
 Drainage Field ditches 5 of each ditch 60 feet ditches 3 feet ditches 24 inches  
 French Drain Required: \_\_\_\_\_ Linear feet

Authorized State Agent James E. [Signature] Date 4-4-17



16-5-38215R (1)



16-5-38215R (2)



16-5-38215R (3)



16-5-38215R (4)



16-5-38215R (5)



16-5-38215R (6)



16-5-38215R (7)



16-5-38215R (8)



16-5-38215R (9)



16-5-38215R (10)



16-5-38215R (11)



16-5-38215R (12)



16-5-38215R (13)



16-5-38215R (14)



16-5-38215R (15)



16-5-38215R (16)



16-5-38215R (17)



16-5-38215R (18)



16-5-38215R (19)