

HTE# 16-5-381137

Harnett County Department of Public Health

24222

PERMIT # 28849

Operation Permit

New Installation Septic Tank Nitrification Line Repair Expansion

Name: (owner) Royal Oaks Building Group PROPERTY LOCATION 51448 ATKINS RD
SUBDIVISION ATKINS VILLAGE LOT # 11

System Installer: Dennis Medley Registration # _____

Basement with plumbing: Garage Number of Bedrooms 3

Type of Water Supply: Community Public Well Distance from well _____ feet

System Type: 25' Mole System III B 7' x 3' x 4' Types V and VI Systems expire in 5 years.

(In accordance with Table V a)

Owner must contact Health Department 6 months prior to expiration for permit renewal.

This system has been installed in compliance with applicable North Carolina General Statutes, Rules for Sewage Treatment and Disposal, and all conditions of the Improvement Permit and Construction Authorization.

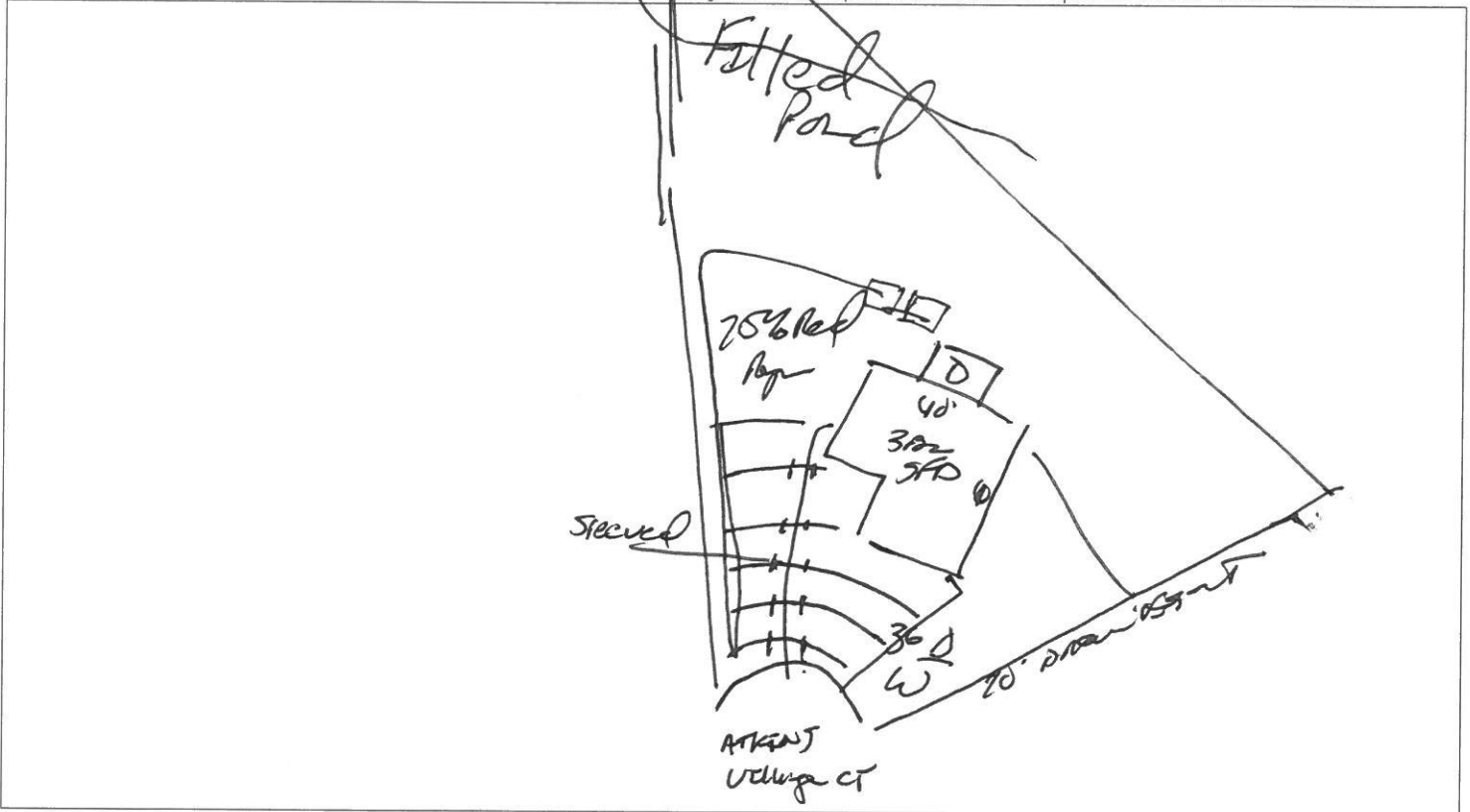

PERMIT CONDITIONS:

I. Performance: System shall perform in accordance with Rule .1961.

II. Monitoring: As required by Rule .1961.

III. Maintenance: As required by Rule .1961. Other: _____

Subsurface system operator required? Yes No

If yes, see attached sheet for additional operation conditions, maintenance and reporting.

IV. Operation: _____

V. Other: _____

D-Box Pump Alarm H2O Line PWR Line

Following are the specifications for the sewage disposal system on the above captioned property.

Type of system: Conventional Other 25' Mole System Accepted Septic Tank: 1000 gallons Pump Tank: 1000 gallons

Subsurface No. of exact length width of depth of
Drainage Field ditches 1 of each ditch 300 feet ditches 3 feet ditches 22" inches

French Drain Required: _____ Linear feet

Authorized State Agent [Signature] Date 5-16-16



16-5-38113R (1)



16-5-38113R (2)



16-5-38113R (3)



16-5-38113R (4)



16-5-38113R (5)



16-5-38113R (6)

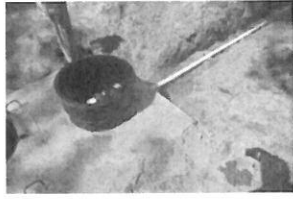

16-5-38113R (7)



16-5-38113R (8)



16-5-38113R (9)



16-5-38113R (10)

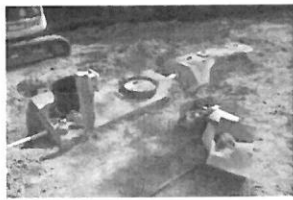

16-5-38113R (11)



16-5-38113R (12)



16-5-38113R (13)



16-5-38113R (14)



16-5-38113R (15)



16-5-38113R (16)



16-5-38113R (17)



16-5-38113R (18)



16-5-38113R (19)



16-5-38113R (20)



16-5-38113R (21)



16-5-38113R (22)

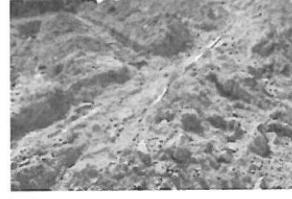

16-5-38113R (23)



16-5-38113R (24)



16-5-38113R (25)



16-5-38113R (26)



16-5-38113R (27)



16-5-38113R (28)



16-5-38113R (29)



16-5-38113R (30)



16-5-38113R (31)



16-5-38113R (32)



16-5-38113R (33)



16-5-38113R (34)



16-5-38113R (35)