

Initial Application Date: 2/16/14

Application # 1650038101

CU# _____

Central Permitting 108 E. Front Street, Lillington, NC 27546 Phone: (910) 893-7525 ext:2 Fax: (910) 893-2793 www.harnett.org/permits

COUNTY OF HARNETT RESIDENTIAL LAND USE APPLICATION

Owner: Thomas Nelson

A RECORDED SURVEY MAP, RECORDED DEED (OR OFFER TO PURCHASE) & SITE PLAN ARE REQUIRED WHEN SUBMITTING A LAND USE APPLICATION**

Buyer: Millennial Homes, LLC

Landowner: _____ Mailing Address: Same as below

City: " State: " Zip: " Contact No: " Email: "

APPLICANT: Cumberland Homes, Inc. Mailing Address: P.O. Box 727

City: Dunn State: NC Zip: 28335 Contact No: 910-892-4345 Email: joannorris@centurylink.net

*Please fill out applicant information if different than landowner

CONTACT NAME APPLYING IN OFFICE: Linda or Joan Phone # 910-892-4345

PROPERTY LOCATION: Subdivision: Lot #. 178 Ballard Woods Lot #: 178 Lot Size: .34

State Road # _____ State Road Name: Ballard Road Map Book & Page: 2008/329

Parcel: 08 0652 008910 PIN: 0651-29-8479-000

Zoning: RA-30 Flood Zone: X Watershed: NA Deed Book & Page: OTR Power Company*: Duke

*New structures with Progress Energy as service provider need to supply premise number _____ from Progress Energy.

PROPOSED USE:

SFD: (Size 41' x 54') # Bedrooms: 3 # Baths: 2 1/2 Basement(w/wo bath): X Garage: Deck: PANE Crawl Space: _____ Slab: Monolithic Slab: _____
(Is the bonus room finished? () yes () no w/ a closet? () yes () no (if yes add in with # bedrooms)

Mod: (Size _____ x _____) # Bedrooms _____ # Baths _____ Basement (w/wo bath) _____ Garage: _____ Site Built Deck: _____ On Frame _____ Off Frame _____
(Is the second floor finished? () yes () no Any other site built additions? () yes () no

Manufactured Home: _____ SW _____ DW _____ TW (Size _____ x _____) # Bedrooms: _____ Garage: _____ (site built? _____) Deck: _____ (site built? _____)

Duplex: (Size _____ x _____) No. Buildings: _____ No. Bedrooms Per Unit: _____

Home Occupation: # Rooms: _____ Use: _____ Hours of Operation: _____ #Employees: _____

Addition/Accessory/Other: (Size _____ x _____) Use: _____ Closets in addition? () yes () no

Water Supply: County _____ Existing Well _____ New Well (# of dwellings using well _____) *Must have operable water before final

Sewage Supply: New Septic Tank (Complete Checklist) _____ Existing Septic Tank (Complete Checklist) _____ County Sewer

Does owner of this tract of land, own land that contains a manufactured home within five hundred feet (500') of tract listed above? () yes () no

Does the property contain any easements whether underground or overhead () yes () no

Structures (existing or proposed): Single family dwellings: _____ Manufactured Homes: _____ Other (specify): _____

Required Residential Property Line Setbacks:

Front Minimum 35 Actual 36
Rear 25 73'
Closest Side 10 23 1/4"
Sidestreet/corner lot 20
Nearest Building on same lot N/A

Comments: _____

SPECIFIC DIRECTIONS TO THE PROPERTY FROM LILLINGTON:

Turn 401 N to Ballard Rd.
TR to Ballard woods Sub on Right TR to
Gwendolyn Way TR to lot on Right.

If permits are granted I agree to conform to all ordinances and laws of the State of North Carolina regulating such work and the specifications of plans submitted. I hereby state that foregoing statements are accurate and correct to the best of my knowledge. Permit subject to revocation if false information is provided.

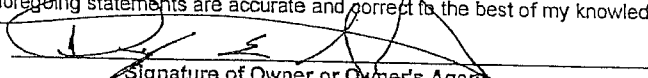
Signature of Owner or Owner's Agent

2/14/14
Date

It is the owner/applicants responsibility to provide the county with any applicable information about the subject property, including but not limited to: boundary information, house location, underground or overhead easements, etc. The county or its employees are not responsible for any incorrect or missing information that is contained within these applications.

This application expires 6 months from the initial date if permits have not been issued

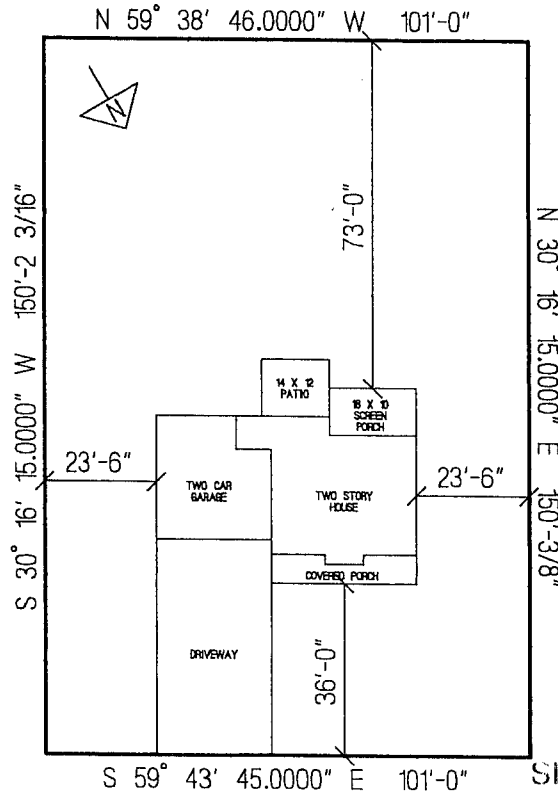

SITE PLAN APPROVAL

DISTRICT BA30 USE SFD

#BEDROOMS 3

2-29-16

[Signature]
 Planning Administrator

GWENDOLYN WAY

MILLENNIUM HOMES, LLC.
 THE CHARLESTON I WITH SCREEN PORCH
 LOT # 178 BALLARD WOODS
 SCALE: 1"=40'

* Each section below to be filled out by whomever performing work. Must be owner or licensed contractor. Address, company name & phone must match

Application for Residential Building and Trades Permit

Owner's Name: Millennium Homes, LLC Date: 2/14/16
Site Address: 144 Gwendolyn Way, Ennaham Phone: 910-892-4345
Directions to job site from Lillington: High 401 Nc to Ballard Rd TR to Ballard Woods TR to Gwendolyn Way TR to Lot on Right

Subdivision: Ballard Woods Lot: 178
Description of Proposed Work: NSF # of Bedrooms: 3
Heated SF: 2231 Unheated SF: 1090 Finished Bonus Room? YES Crawl Space: Slab:

General Contractor Information

Cumberland Homes, Inc. 910-892-4345
Building Contractor's Company Name Telephone
P.O. Box 727 Dunn, NC 28335 joanmorris@centurylink.net
Address Email Address
[Signature] 59493
Signature of Owner/Contractor/Officer(s) of Corporation License #

Electrical Contractor Information

Description of Work New Residential Service Size: 200 Amps T-Pole: Yes No
Walter & Pace Electric 919-499-5389
Electrical Contractor's Company Name Telephone
546 Leslie Dr. Sanford, NC N/A
Address Email Address
[Signature] 12007-11
Signature of Owner/Contractor/Officer(s) of Corporation License #

Mechanical/HVAC Contractor Information

Description of Work New Single Family Residential
Certified Heating & Air, LLC 910-818-0600
Mechanical Contractor's Company Name Telephone
P.O. Box 1071 Hope Mills, NC 28348 N/A
Address Email Address
[Signature] 20012
Signature of Owner/Contractor/Officer(s) of Corporation License #

Plumbing Contractor Information

Description of Work New Residential # Baths:
Curtis Faircloth Plumbing 910-531-3111
Plumbing Contractor's Company Name Telephone
5056 Elizabethtown Hwy. Roseboro, NC
Address Email Address
[Signature] 7269
Signature of Owner/Contractor/Officer(s) of Corporation License #

Insulation Contractor Information

Tri-City Insulation 418 Person St. 910-486-8855
Insulation Contractor's Company Name & Address Telephone
Fay, NC

*NOTE: General Contractor must fill out and sign the second page of this application.

I hereby certify that I have the authority to make necessary application that the application is correct and that the construction will conform to the regulations in the Building Electrical Plumbing and Mechanical codes and the Harnett County Zoning Ordinance I state the information on the above contractors is correct as known to me and that by signing below I have obtained all subcontractors permission to obtain these permits and if any changes occur including listed contractors site plan number of bedrooms building and trade plans Environmental Health permit changes or proposed use changes I certify it is my responsibility to notify the Harnett County Central Permitting Department of any and all changes

EXPIRED PERMIT FEES - 6 Months to 2 years permit re-issue fee is \$150.00 After 2 years re-issue fee is as per current fee schedule

Danny E. Hoey
Signature of Owner/Contractor/Officer(s) of Corporation

2/14/16
Date

Affidavit for Worker's Compensation N C G S 87-14

The undersigned applicant being the

General Contractor Owner Officer/Agent of the Contractor or Owner

Do hereby confirm under penalties of perjury that the person(s) firm(s) or corporation(s) performing the work set forth in the permit

Has three (3) or more employees and has obtained workers compensation insurance to cover them

Has one (1) or more subcontractors(s) and has obtained workers compensation insurance to cover them

Has one (1) or more subcontractors(s) who has their own policy of workers compensation insurance covering themselves

Has no more than two (2) employees and no subcontractors

While working on the project for which this permit is sought it is understood that the Central Permitting Department issuing the permit may require certificates of coverage of worker s compensation insurance prior to issuance of the permit and at any time during the permitted work from any person firm or corporation carrying out the work

Company or Name *Cumberland Homes, Inc.*
Sign w/Title *Danny E. Hoey* Date 2/16/16

DO NOT REMOVE!

Details: Appointment of Lien Agent

Entry #: 419414

Filed on: 02/16/2016

Initially filed by: cumberlandhomes

Designated Lien Agent

Investors Title Insurance Company

Online: www.liensnc.com

Address: 19 W. Hargett St., Suite 507 / Raleigh, NC 27601

Phone: 888-690-7384

Fax: 913-489-5231

Email: support@liensnc.com

Project Property

Parcel PIN# 0651-29-8479 Lot # 178 Ballard Woods Ballard Woods Subdivision
144 Gwendolyn Way
Fuquay-Varina, NC 27526
Harnett County

Property Type

1-2 Family Dwelling

Print & Post



Contractors:

Please post this notice on the Job Site.

Suppliers and Subcontractors:

Scan this image with your smart phone to view this filing. You can then file a Notice to Lien Agent for this project.

Owner Information

Cumberland Homes, Inc.
108 Commerce Drive
Dunn, NC 28334
United States
Email: norris.building@gmail.com
Phone: 910-892-4345

[View Comments \(0\)](#)

Technical Support Hotline: (888) 690-7384

HARNETT COUNTY CENTRAL PERMITTING

P.O. BOX 65

LILLINGTON, NC 27546

For Inspections Call: (910) 893-7525 Fax: (910) 893-2793

Bldg Insp scheduled before 2pm available next business day.

```

-----
Application Number . . . . . 16-50038101           Date 4/05/16
Property Address . . . . . 144 GWENDOLYN WAY
PARCEL NUMBER . . . . . 08-0652- - -0089- -10-
Tenant nbr, name . . . . . ENVIOR CONF# 014791
Application type description CP NEW RESIDENTIAL (SFD)
Subdivision Name . . . . . BALLARDS WOODS PH 4A
Property Zoning . . . . . RES/AGRI DIST - RA-30

```

Owner

```

-----
NELSON THOMAS W & LORRAINE B
3075 AB CARTER RD
FAYETTEVILLE          NC 28312

```

Contractor

```

-----
CUMBERLAND HOMES INC
PO BOX 727
DUNN                    NC 28335
(910) 892-4345

```

Applicant

```

-----
CUMBERLAND HOMES INC #178
PO BOX 727
DUNN                    NC 28335
(910) 892-4345

```

```

--- Structure Information 000 000 41X54 3BDR SLAB W/ GARAGE
Flood Zone . . . . . FLOOD ZONE X
Other struct info . . . . . # BEDROOMS          3000000.00
                               PROPOSED USE      SFD
                               SEPTIC - EXISTING? NEW TANK
                               WATER SUPPLY       COUNTY

```

```

-----
Permit . . . . . BLDG,MECH,ELEC,PLB,INSU PERMIT

```

```

Additional desc . . . . .
Phone Access Code . . . . . 1128826
Issue Date . . . . . 4/05/16           Valuation . . . . . 0
Expiration Date . . . . . 4/05/17

```

Special Notes and Comments

```

T/S: 02/29/2016 10:06 AM JBROCK ----
BALLARD WOODS #178
XXXXXXXXXXXXXXXXXXXXXXXXXXXXXXXXXXXXXXXXXXXX
PERMIT INCLUDES BLDG,ELEC,MECH,PLUMB
INSULATION AND LAND USE.
XXXXXXXXXXXXXXXXXXXXXXXXXXXXXXXXXXXXXXXXXXXX
Work must conform and comply with the
STATE BUILDING CODE and all other State
and local laws, ordinances & regulations

```

Page 2
Date 4/05/16

Application Number 16-50038101
Property Address 144 GWENDOLYN WAY
PARCEL NUMBER 08-0652- - -0089- -10-
Tenant nbr, name ENVIOR CONF# 014791
Application description . . . CP NEW RESIDENTIAL (SFD)
Subdivision Name BALLARDS WOODS PH 4A
Property Zoning RES/AGRI DIST - RA-30

Permit BLDG,MECH,ELEC,PLB,INSU PERMIT

Additional desc . . .
Phone Access Code . . . 1128826

Required Inspections

Seq	Phone Insp#	Insp Code	Description	Initials	Date
10	101	B101	R*BLDG FOOTING / TEMP SVC POLE	_____	___/___/___
20	103	B103	R*BLDG FOUND & TEMP SVC POLE	_____	___/___/___
20-30	814	A814	ADDRESS CONFIRMATION	_____	___/___/___
30-999	111	B111	R*BLDG SLAB INSP/TEMP SVC POLE	_____	___/___/___
30-999	309	P309	R*PLUMB UNDER SLAB	_____	___/___/___
30-999	205	E205	R*ELEC UNDER SLAB	_____	___/___/___
40-50	129	I129	R*INSULATION INSPECTION	_____	___/___/___
40-60	425	R425	FOUR TRADE ROUGH IN	_____	___/___/___
40-60	125	R125	ONE TRADE ROUGH IN	_____	___/___/___
40-60	325	R325	THREE TRADE ROUGH IN	_____	___/___/___
40-60	225	R225	TWO TRADE ROUGH IN	_____	___/___/___
50-60	429	R429	FOUR TRADE FINAL	_____	___/___/___
50-60	131	R131	ONE TRADE FINAL	_____	___/___/___
50-60	329	R329	THREE TRADE FINAL	_____	___/___/___
50-60	229	R229	TWO TRADE FINAL	_____	___/___/___
50-60	209	E209	R*ELEC TEMP POWER CERT	_____	___/___/___
999		H824	ENVIR. OPERATIONS PERMIT	_____	___/___/___