ADDRESS . . : 95 GWENDOLYN WAY SUBDIV: BALLARD WOODS 4-B 21LOTS
TENANT, NBR: ENVIOR CONF# 014790
CONTRACTOR : CUMBERLAND HOMES INC PHONE : (910) 892-4345
OWNER . . : NELSON THOMAS W & LORRAINE B PHONE :
PARCEL . . : 08-0652- - -0089- -35-
APPL NUMBER: 16-50038099 CP NEW RESIDENTIAL (SFD)
DIRECTIONS : T/S: 02/29/2016 10:06 AM JBROCK ----
BALLARD WOODS #149

STRUCTURE: 000 000 51X58 4BDR SLAB W/ GARAGE

FLOOD ZONE : FLOOD ZONE X
BEDROOMS : 4000000.00 PROPOSED USE : SFD
SEPTIC - EXISTING? : NEW TANK WATER SUPPLY : COUNTY

PERMIT: CPSF 00 CP * SFD

TYP/SQ	REQUESTED COMPLETED	INSP RESULT	DESCRIPTION RESULTS/COMMENTS
B101 01	4/11/16	BS	R*BLDG FOOTING / TEMP SVC POLE TIME: 17:00 VRU #: 002800928
	4/11/16	AP	T/S: April 11, 2016 01:27 PM BSUTTON -----
A814 01	4/29/16	SB	ADDRESS CONFIRMATION TIME: 17:00 VRU #: 002809457
	4/29/16	AP	95 GWENDOLYN WAY FUQUAY VARINA 27526 T/S: 04/29/2016 09:29 AM SBENNETT -----
B103 01	4/29/16	BS	R*BLDG FOUND & TEMP SVC POLE TIME: 17:00 VRU #: 002809440
	4/29/16	DA	T/S: 04/28/2016 12:29 PM JBROCK ----- T/S: April 29, 2016 09:14 AM BSUTTON ----- No insulation in foundation
B103 02	5/04/16	BS	R*BLDG FOUND & TEMP SVC POLE TIME: 17:00 VRU #: 002810943
	5/04/16	AP	T/S: 05/02/2016 11:37 AM JBROCK ----- T/S: 05/03/2016 08:36 AM DJOHNSON ----- T/S: May 04, 2016 01:25 PM BSUTTON -----
P309 01	5/19/16	BS	R*PLUMB UNDER SLAB TIME: 17:00 VRU #: 002818607
	5/19/16	AP	T/S: 05/18/2016 12:16 PM DJOHNSON ----- T/S: May 19, 2016 02:08 PM BSUTTON -----
B111 01	5/25/16	TI	R*BLDG SLAB INSP/TEMP SVC POLE TIME: 17:00 VRU #: 002821163
	<u>5/25/16</u>	<u>APB</u>	T/S: 05/24/2016 09:04 AM DJOHNSON -----

----- COMMENTS AND NOTES -----

Enoch Engineers, P.A.

Materials & Tests Division
1403 NC Highway 50 South
Benson, NC 27504
919-894-7765

Report

Client: CUMBERLAND HOMES
Project: BALLARD WOODS S/D
Location: 95 GWENDOLYN WAY
Lot #: 149

Technician: BH
Date: 5.23.16
Contractor: C/O DENNIS NORRIS

Services Performed:

- Nuclear Density Test
- Concrete Tests
- Asphalt Tests
- Site Inspection
- Foundation Inspection
- Structural Inspection
- Proof-roll

- Steel Inspection
- Sub-Grade Inspection
- H.U.D. Inspection
- LUGG Footing Inspection
- Footing Inspection
- Other: _____

Remarks: PERFORMED NOT ON PAD AT LOT NOTED ABOVE USING A
TARGET DENSITY OF 110 PCF. SOILS CONFIRMED A COMPACTION
≥ 95%. LUGG FOOTING SOIL CONFIRMED A MINIMUM ALLOWABLE
BEARING CAPACITY OF 2000 LBS/FT² AT LUGG FOOTING LOCATIONS
NOTED BELOW.

NTS.

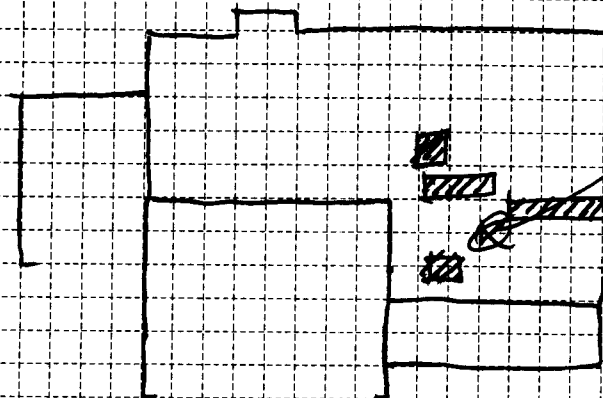

Comp = 100.2 %
DD = 112.4 PCF
WD = 120.2 PCF
MCE = 6.94 %

⊙ 8" DEPTH

Technician: BH