

I, MICHAEL P. GRIFFIN, certify that under my direction and supervision this map was drawn from an actual field survey; that the error of closure of the survey as calculated by coordinates is 1: 10,000+; that the area shown hereon was calculated by coordinates.

Witness my hand and seal this 15TH day of APRIL 2016.

HARNETT CO. REGISTRY  
BK 2012 PAGE 280-282

FUTURE DEVELOPMENT

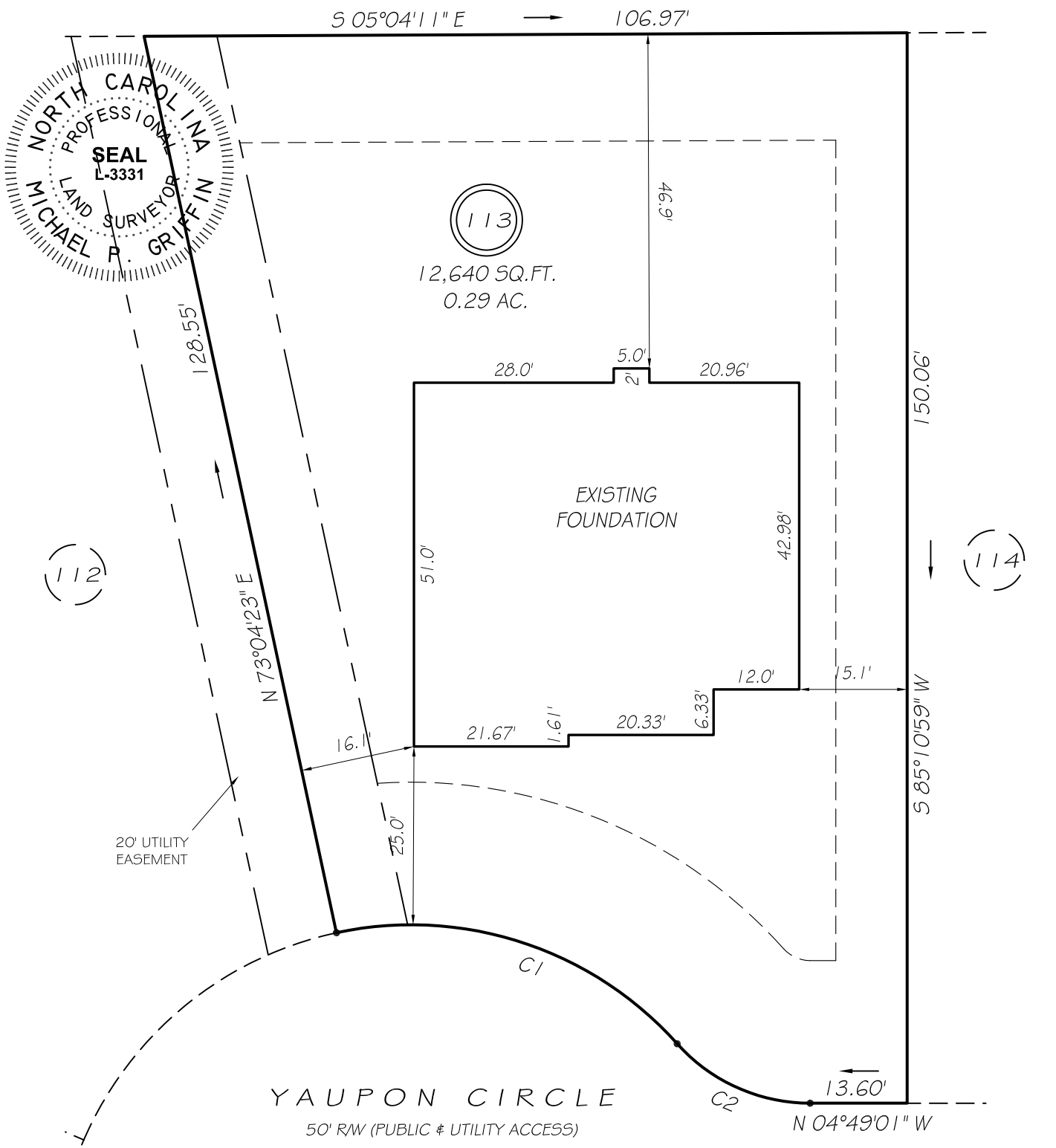

C1 R=50.00' L=52.64' N13°13'44"E 50.24'  
C2 R=25.00' L=21.04' S19°17'02"W 20.42'

SETBACKS

FRONT	20'
REAR	15'
SIDE	10'
CORNER SIDE	20'

LEGEND

EIP	EXISTING IRON PIPE	FES	FLARED END SECTION
IPS	IRON PIPE SET	WM	WATER METER
R/W	RIGHT OF WAY	CO	CLEAN OUT
N/F	NOW OR FORMERLY	FH	FIRE HYDRANT
EIS	EXISTING IRON STAKE	CB	CATCH BASIN

THIS PROPERTY IS NOT LOCATED  
IN THE 100 YEAR FLOOD ZONE.



**GRIFFIN LAND SURVEYING, INC.**  
P. O. BOX 148  
FUQUAY-VARINA, NC 27526  
(919) - 567 - 1963

**FOUNDATION SURVEY**  
FOR  
**H & H HOMES**

**COOPERS CREEK**

**LOT 113**

YAUPON CIRCLE  
NORTH CAROLINA

HARNETT COUNTY ANDERSON CREEK TOWNSHIP

DRAWN BY KDF

DATE 4/15/16

CHECKED BY MPG

SCALE 1" = 20'