

16500 37984

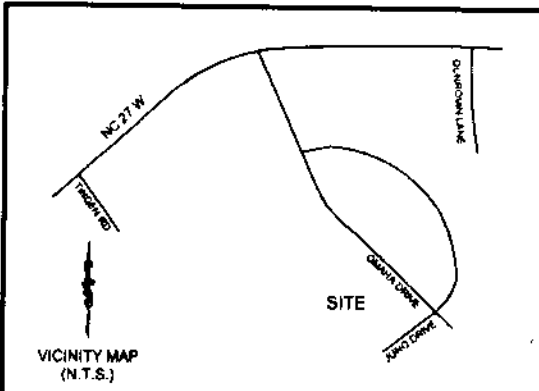

**Notes**

- This plat is for location purposes only. Builder should verify foundation information with plans before construction begins.
- There is no USCE or NCGS monument within 2000' of this site.
- The subject property is not within a special flood hazard area as determined by the Department of Housing and Urban Development.
- The assessment information shown hereon was obtained from the recorded plat.
- No updated title search was performed by the surveyor.
- All distances are measured in feet.
- This map reflects the information contained on the Record Plat and does not represent compliance with the Restrictive Covenants.

**LEGEND**

- EXISTING IRON PIPE
- CURVE PT / PC
- SURVEYED LINE
- EASEMENT LINE
- ADJOINER
- SURVEYED BY OTHERS



VICINITY MAP (N.T.S.)

"PRELIMINARY PLAT. NOT FOR CONVEYANCES OR SALES"

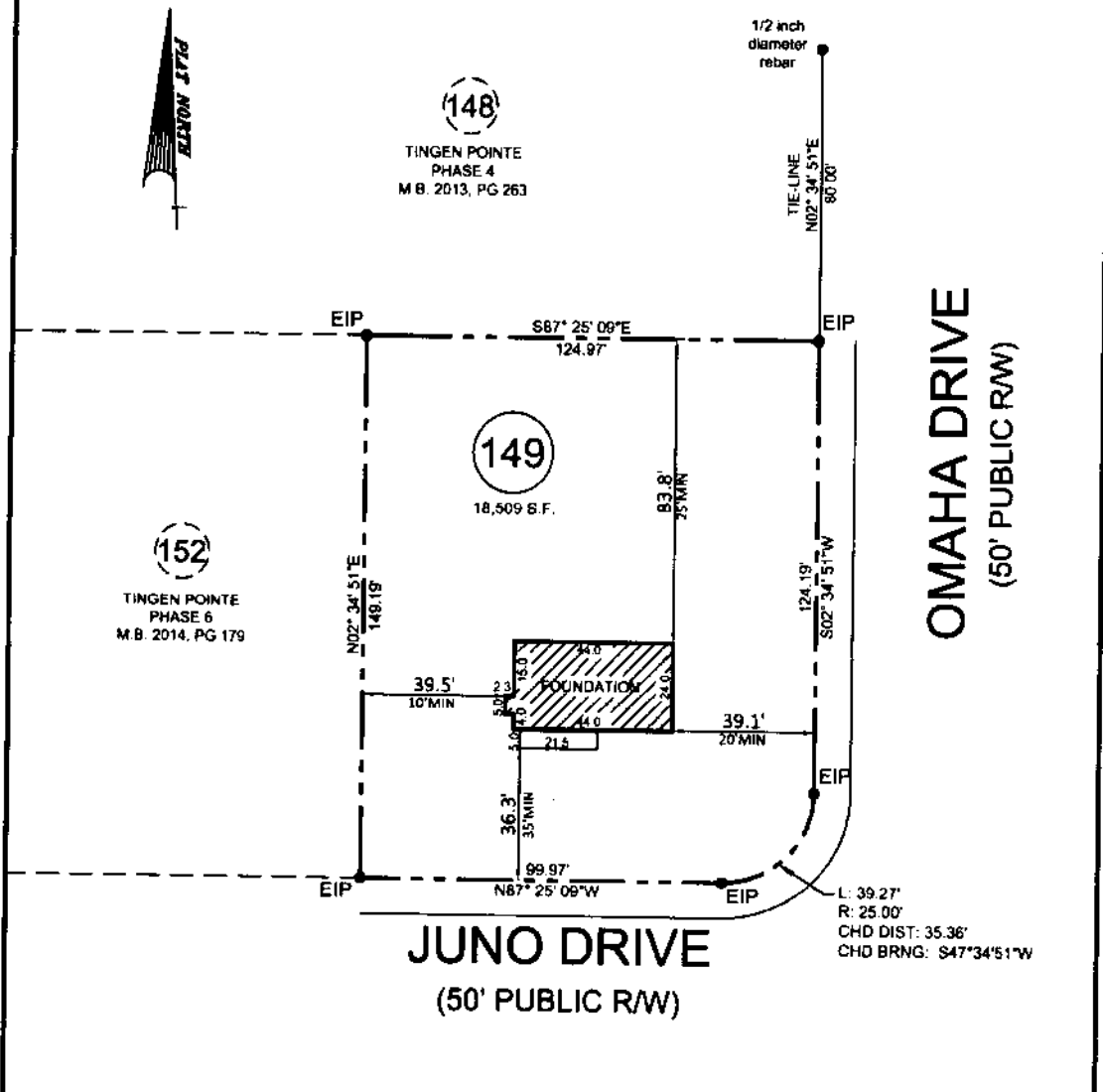

- FOUNDATION SURVEY FOR -  
**CATES BUILDING, INC.**  
 - SUBDIVISION -  
**TINGEN POINTE - PHASE 4**

BARBECUE TWP  
 HARNETT CO  
 NORTH CAROLINA

OCTOBER 24, 2018  
 SCALE 1" = 40'  
 FIELD BOOK 100-2069

REFERENCE  
 BOOK 2013, PAGE 263  
 HARNETT COUNTY NORTH CAROLINA REGISTRY

ENGINEERS  
 PLANNERS  
 SURVEYORS  
**MOORMAN, KIZER & REITZEL, INC.**

115 broadfoot ave  
 p.o. box 53774  
 Fayetteville, n.c. 28305  
 phone 910-484-5191  
 fax 910-484-0366  
 LICENSE # F-8106

PROF. SURVEYOR NO. *L-3253*

