

**SOIL/SITE EVALUATION
 for ON-SITE WASTEWATER SYSTEM**

Owner: Applicant:
 Address: Date Evaluated:
 Proposed Facility: 5960200MS Design Flow (.1949): 600gpd Property Size:
 Location of Site: Property Recorded:
 Water Supply: Public Individual Well Spring Other
 Evaluation Method: Auger Boring Pit Cut
 Type of Wastewater: Sewage Industrial Process Mixed

P R O F I L E #	.1940 Landscape Position/ Slope %	Horizon Depth (In.)	SOIL MORPHOLOGY .1941		OTHER PROFILE FACTORS				Profile Class & LTAR
			.1941 Structure/ Texture	.1941 Consistence Mineralogy	.1942 Soil Wetness/ Color	.1943 Soil Depth (IN.)	.1956 Sapro Class	.1944 Restr Horiz	
1	<u>LS 0-2</u>	<u>0-48</u>	<u>GS</u>	<u>VF2 NS/UP</u>					<u>5.8</u>
2		<u>0-48</u>	<u>GS</u>	<u>VF2 NS/UP</u>					<u>5.8</u>
3		<u>0-48</u>	<u>GS</u>	<u>VF2 NS/UP</u>					<u>5.8</u>

Description	Initial System	Repair System	Other Factors (.1946):
Available Space (.1945)		<input checked="" type="checkbox"/>	Site Classification (.1948): <u>5</u>
System Type(s)	<u>2576260</u>		Evaluated By: <u>OX</u>
Site LTAR	<u>2</u>	<u>2</u>	Others Present: <u> </u>

2x100' c 36-74'

COMMENTS: _____

<u>LANDSCAPE POSITIONS</u>	<u>GROUP</u>	<u>TEXTURES</u>	<u>.1955 LTAR</u>	<u>CONSISTENCE MOIST</u>	<u>WET</u>
R-RIDGE	I	S-SAND	1.2 - 0.8	VFR-VERY FRIABLE FR-FRIABLE FI-FIRM VFI-VERY FIRM EFI-EXTREMELY FIRM	NS-NON-STICKY SS-SLIGHTLY STICKY S-STICKY VS-VERY STICKY NP-NON-PLASTIC SP-SLIGHTLY STICKY P-PLASTIC VP-VERY PLASTIC
S-SHOULDER SLOPE		LS-LOAMY SAND			
L-LINEAR SLOPE	II	SL-SANDY LOAM	0.8 - 0.6		
FS-FOOT SLOPE		L-LOAM			
N-NOSE SLOPE	III	SI-SILT	0.6 - 0.3		
H-HEAD SLOPE		SIL-SILT LOAM			
CC-CONCLAVE SLOPE		CL-CLAY LOAM			
CV-CONVEX SLOPE		SCL-SANDY CLAY LOAM			
T-TERRACE	IV	SIC-SILTY CLAY	0.4 - 0.1		
FP-FLOOD PLAN		C-CLAY SC-SANDY CLAY			

STRUCTURE
 SG-SINGLE GRAIN
 M- MASSIVE
 CR-CRUMB
 GR-GRANULAR
 SBK-SUBANGULAR BLOCKY
 ABK-ANGULAR BLOCKY
 PL-PLATY
 PR-PRISMATIC

MINERALOGY
 SLIGHTLY EXPANSIVE
 EXPANSIVE

Show profile locations and other site features (dimensions, references or benchmark, and North)

SITE PLAN APPROVAL
 DISTRICT BA-30 USE SF10
 #BEDROOMS 5
1-13-15
 Date _____
 Zoning Administrator
[Signature]

NORTH REFERENCE MAP NO. 2007-72

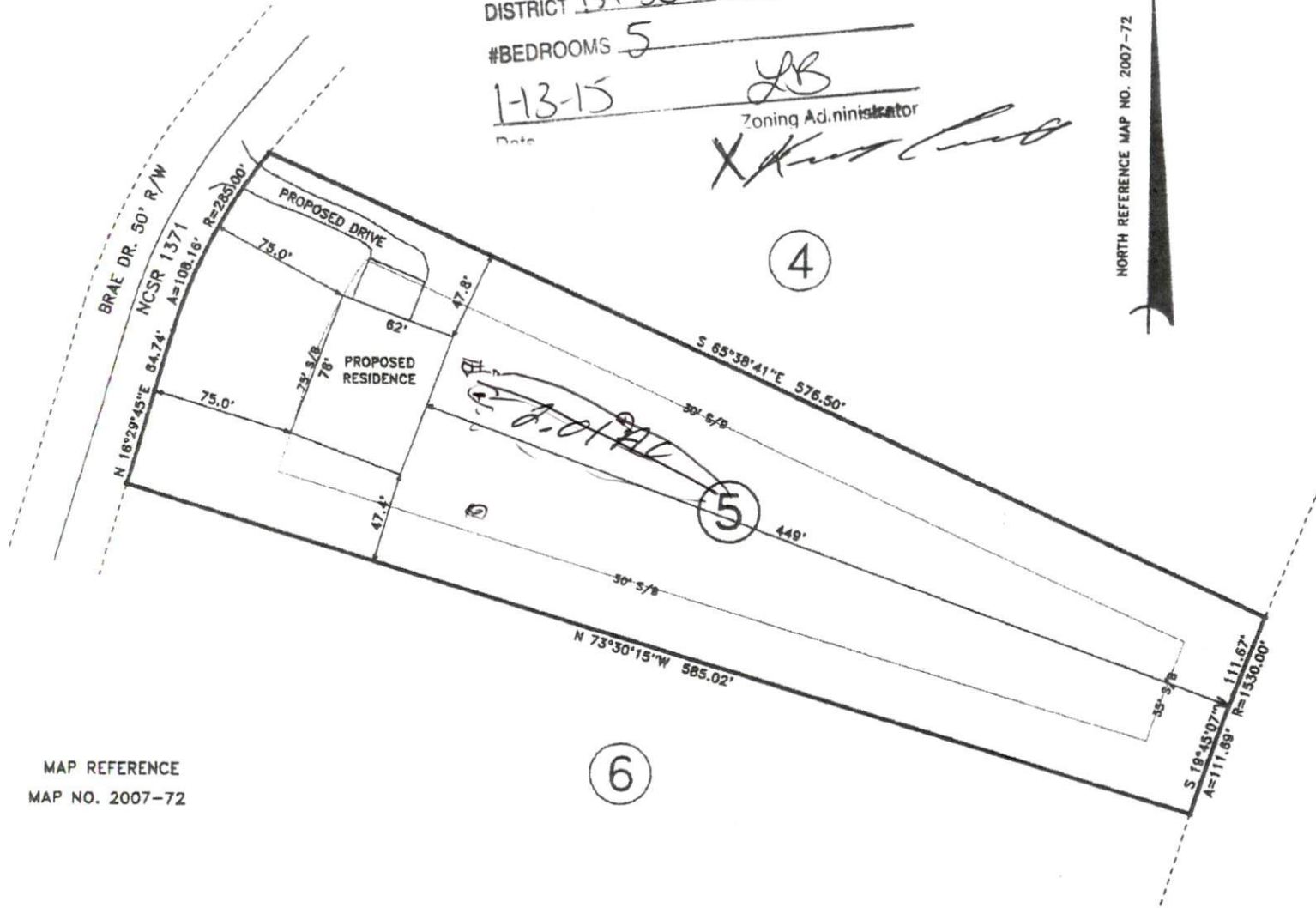

MAP REFERENCE
 MAP NO. 2007-72

PROPOSED PLOT PLAN				BENNETT SURVEYS F-1304	
SURVEY FOR:				1662 CLARK RD., LILLINGTON, N.C. 27546	
LOT 5 - ROSS MCRAE BRAE S/D				(910) 893-5252	
TOWNSHIP UPPER LITTLE RIVER		COUNTY HARNETT		20' 0" 40'	SURVEYED BY:
STATE: NORTH CAROLINA		DATE: JANUARY 12, 2016		DRAWN BY: MRB	
ZONED RA-30	WATERSHED DISTRICT N/A	TAX PARCEL ID# 130630 0014 00	PIR # 0630-83-4284.000	CHECKED & CLOSURE BY:	
				FIELD BOOK	
				DRAWING NO. 16017	