

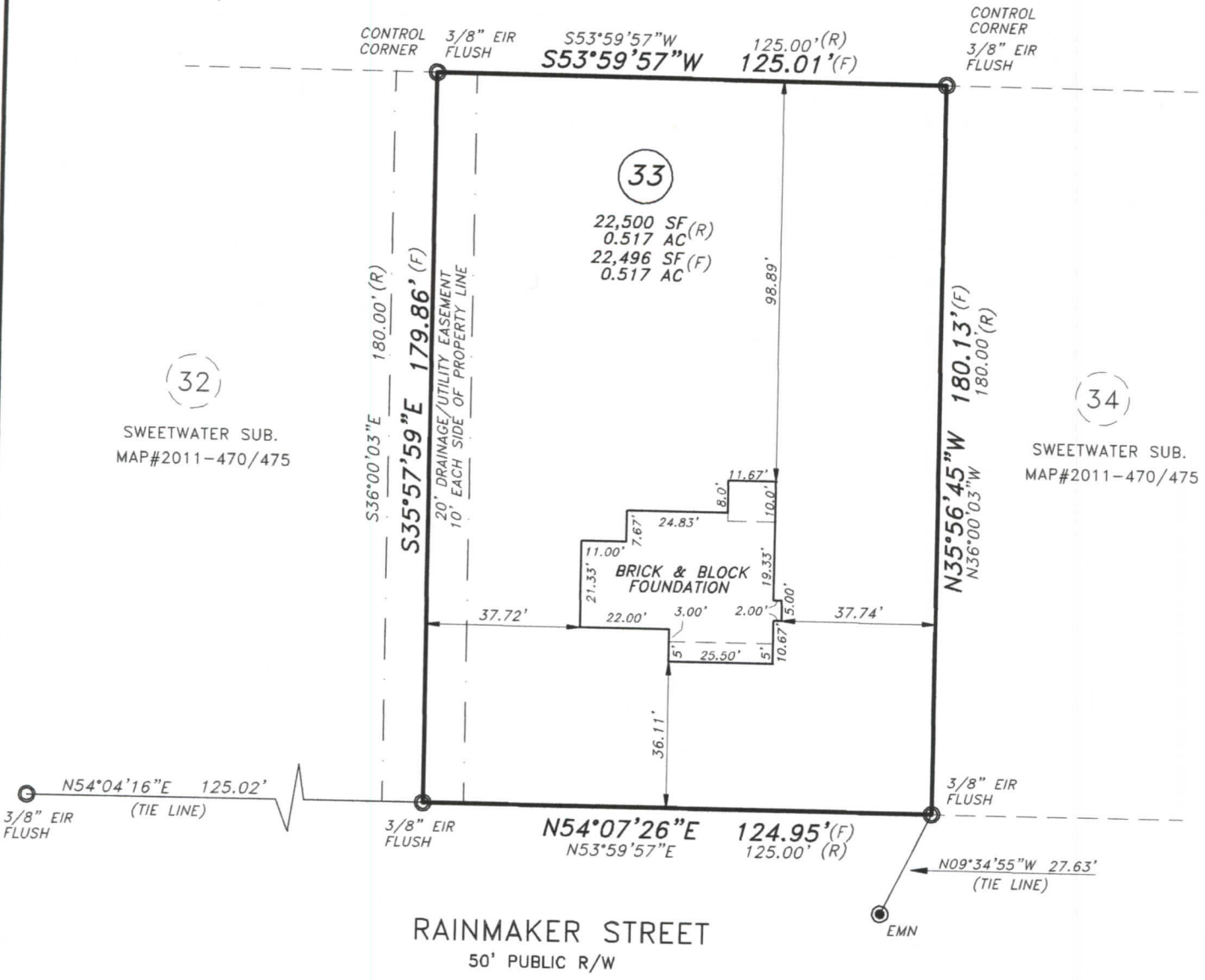

Vicinity Map  
(Not to Scale)

- LEGEND**
- R/W-RIGHT OF WAY
  - DB-DEED BOOK
  - PG-PAGE
  - EIR-EXISTING IRON REBAR
  - SF-SQUARE FEET
  - AC-ACRE(S)
  - PB-PLAT BOOK
  - AG-ABOVE GROUND
  - BG-BELOW GROUND
  - (F)-FIELD MEASUREMENT
  - (R)-RECORDED MEASUREMENT
  - EMN-EXISTING MAG NAIL
- SURVEYED LINE  
 - - - EASEMENT LINE  
 - - - LINE NOT SURVEYED

DIVERSIFIED INVESTORS, INC  
DEED BOOK 2363, PAGE 941  
TRACT # 4  
PLAT BOOK 2017, PAGE 323



**FOUNDATION SURVEY**

**PROPERTY OF:** ATLANTIC CONSTRUCTION, INC.  
**ADDRESS:** 261 RAINMAKER STREET  
**CITY:** LINDEN, NC  
**COUNTY:** HARNETT  
**TAX PIN:** 0544-46-4409.000

**TOWNSHIP:** STEWARTS CREEK  
**DATE:** MARCH 4, 2016  
**SCALE:** 1" = 40'  
**REFERENCE:** LOT 33  
SWEETWATER SUB  
MAP # 2011  
PGS 470-475



MICHAEL J. ADAMS PLS-L-4491  
CFS NC-075

- MINIMUM SETBACKS:  
35'-FRONT  
10'-SIDE  
25'-REAR  
20'-CORNER

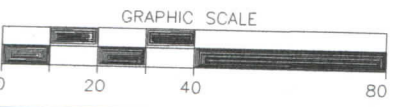

M.A.P.S. SURVEYING, INC.  
C-2589  
1306 FORT BRAGG ROAD  
FAYETTEVILLE, NC 28305  
PHN: (910)484-6432  
FAX: (910)778-9440

I CERTIFY THAT THIS MAP WAS DRAWN UNDER MY SUPERVISION FROM AN ACTUAL SURVEY MADE UNDER MY SUPERVISION, DEED DESCRIPTION RECORDED IN MAP# 2011, PGS 470-475 THAT THE BOUNDARIES NOT SURVEYED ARE INDICATED AS DRAWN FROM INFORMATION IN MAP# 2011, PGS 470-475; THAT THE RATIO OF PRECISION OR POSITIONAL ACCURACY IS GREATER THAN 1:10,000; AND THAT THIS MAP MEETS THE REQUIREMENTS OF THE STANDARDS OF PRACTICE FOR LAND SURVEYING IN NORTH CAROLINA (21 NCAC 56.1600). THIS MAP IS NOT DRAWN IN ACCORDANCE WITH GS 47-30. THIS 4TH DAY OF MARCH, 2016.

DRAWN BY: MJA