



Vicinity Map
(Not to Scale)

- LEGEND**
- R/W—RIGHT OF WAY
 - DB—DEED BOOK
 - PG—PAGE
 - EIR—EXISTING IRON REBAR
 - SF—SQUARE FEET
 - AC—ACRE(S)
 - PB—PLAT BOOK
 - AG—ABOVE GROUND
 - BG—BELOW GROUND
 - (F)—FIELD MEASUREMENT
 - (R)—RECORDED MEASUREMENT
 - EMN—EXISTING MAG NAIL

- SURVEYED LINE
- - - EASEMENT LINE
- - - - LINE NOT SURVEYED

CURVE TABLE

CURVE	RADIUS	LENGTH	CH. BEARING	CHORD
C1(F)	25.00'	39.40'	S08°48'31"W	35.45'
C1(R)	25.00'	39.27'	S08°59'57"W	35.36'

LINE TABLE

LINE	BEARING	DISTANCE
L1(F)	N18°41'02"W	7.45'
L1(R)	N18°59'05"W	7.39'

MAP#2011
PGS 470-475

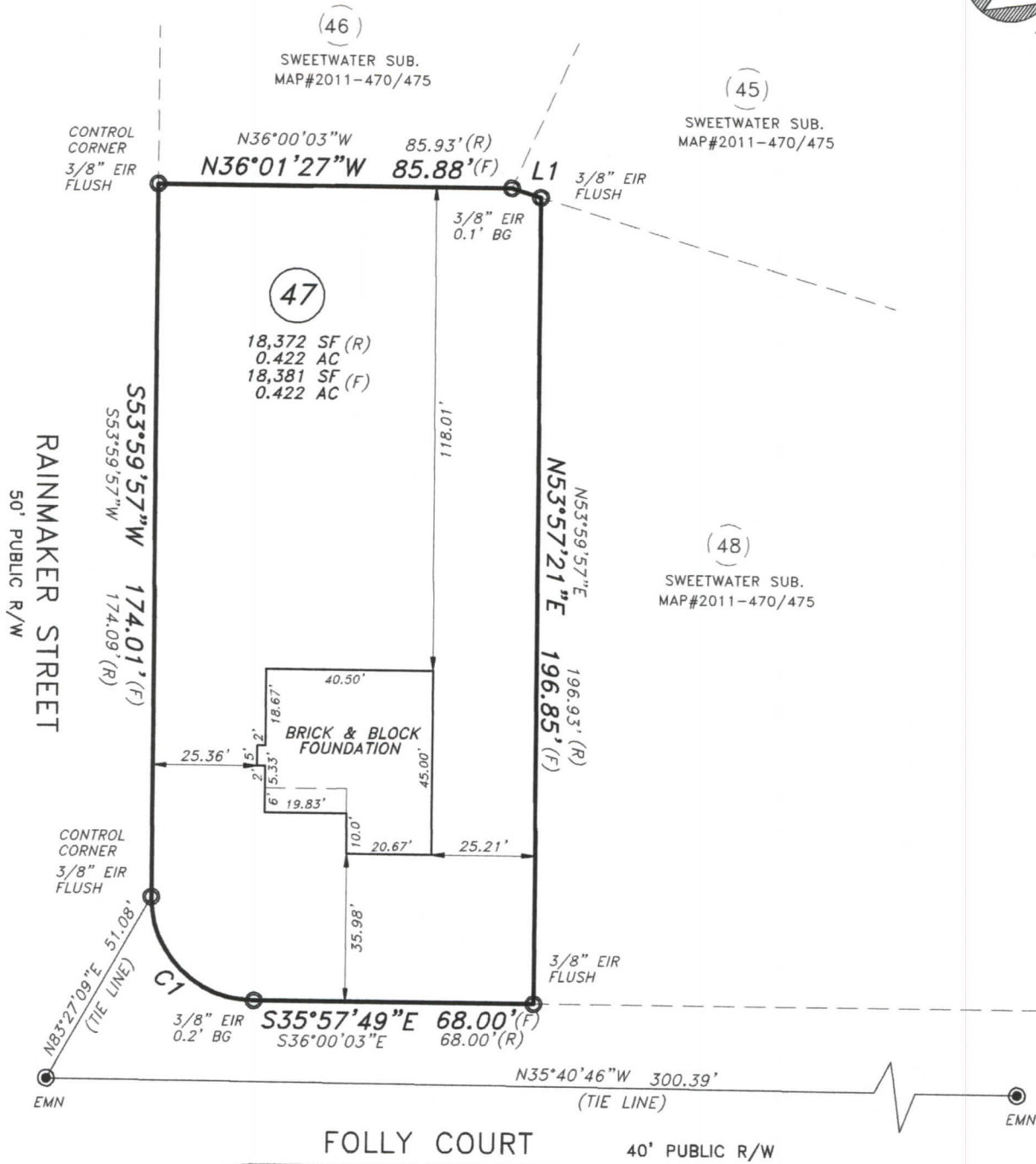

PROPERTY OF: ATLANTIC CONSTRUCTION INC.
ADDRESS: 15 FOLLY COURT
CITY: LINDEN, NC
COUNTY: HARNETT
TAX PIN: 0544-46-1554.000

TOWNSHIP: STEWARTS CREEK
DATE: MARCH 4, 2016
SCALE: 1" = 40'
REFERENCE: LOT 47

SWEETWATER SUB
 MAP # 2011
 PGS 470-475

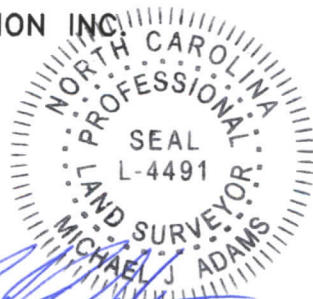

MICHAEL J. ADAMS

PLS-L-4491
 CFS NC-075

M.A.P.S. SURVEYING, INC.
 C-2589
 1306 FORT BRAGG ROAD
 FAYETTEVILLE, NC 28305
 PHN: (910)484-6432
 FAX: (910)778-9440

I CERTIFY THAT THIS MAP WAS DRAWN UNDER MY SUPERVISION FROM AN ACTUAL SURVEY MADE UNDER MY SUPERVISION, DEED DESCRIPTION RECORDED IN MAP# 2011, PGS 470-475 THAT THE BOUNDARIES NOT SURVEYED ARE INDICATED AS DRAWN FROM INFORMATION IN MAP# 2011, PGS 470-475; THAT THE RATIO OF PRECISION OR POSITIONAL ACCURACY IS GREATER THAN 1:10,000; AND THAT THIS MAP MEETS THE REQUIREMENTS OF THE STANDARDS OF PRACTICE FOR LAND SURVEYING IN NORTH CAROLINA (21 NCAC 56.1600). THIS MAP IS NOT DRAWN IN ACCORDANCE WITH GS 47-30. THIS 4TH DAY OF MARCH, 2016.

MINIMUM SETBACKS:
 35'-FRONT
 10'-SIDE
 25'-REAR
 20'-CORNER

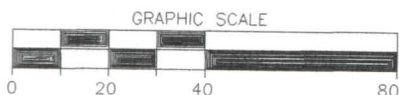

DRAWN BY: MJA