

Initial Application Date: 12.21.15

Application # 1550637131

CU# _____

COUNTY OF HARNETT RESIDENTIAL LAND USE APPLICATION
Central Permitting 108 E. Front Street, Lillington, NC 27546 Phone: (910) 893-7525 ext:2 Fax: (910) 893-2793 www.harnett.org/permits

"A RECORDED SURVEY MAP, RECORDED DEED (OR OFFER TO PURCHASE) & SITE PLAN ARE REQUIRED WHEN SUBMITTING A LAND USE APPLICATION"

LANDOWNER: Diversified Investors Inc. Mailing Address: P.O. Box 1685

City: Jacksonville State: NC Zip: 28540 Contact No: 910-346-9800 Email: bettyh@jlpnc.com

APPLICANT: Atlantic Construction Inc. Mailing Address: 7 Doris Ave. E.

City: Jacksonville State: NC Zip: 28540 Contact No: 910-938-9053 Email: ac@atlanticconstructioninc.com
*Please fill out applicant information if different than landowner

CONTACT NAME APPLYING IN OFFICE: John Schramm Phone # 910-459-2561

PROPERTY LOCATION: Subdivision: Sweet Water Lot #: 47 Lot Size: 0.42 AC

State Road # 2044 State Road Name: Will Lucas Rd Map Book & Page: 2011 / 470

Parcel: 010544 0004 55 PIN: 0544-46-1554.000

Zoning: RA-20R Flood Zone: ✓ Watershed: NA Deed Book & Page: 2363 / 0941 Power Company*: South River Electric

*New structures with Progress Energy as service provider need to supply premise number _____ from Progress Energy.

PROPOSED USE:

SFD: (Size 45' x 426') # Bedrooms: 3 # Baths: 2 1/2 Basement (w/wo bath): _____ Garage: Deck: _____ Crawl Space: _____ Slab: Monolithic Slab: _____
(Is the bonus room finished? yes () no w/ a closet? () yes () no (if yes add in with # bedrooms)

Mod: (Size _____ x _____) # Bedrooms _____ # Baths _____ Basement (w/wo bath) _____ Garage: _____ Site Built Deck: _____ On Frame _____ Off Frame _____
(Is the second floor finished? () yes () no Any other site built additions? () yes () no

Manufactured Home: _____ SW _____ DW _____ TW (Size _____ x _____) # Bedrooms: _____ Garage: _____ (site built? _____) Deck: _____ (site built? _____)

Duplex: (Size _____ x _____) No. Buildings: _____ No. Bedrooms Per Unit: _____

Home Occupation: # Rooms: _____ Use: _____ Hours of Operation: _____ #Employees: _____

Addition/Accessory/Other: (Size _____ x _____) Use: _____ Closets in addition? () yes () no

Water Supply: County _____ Existing Well _____ New Well (# of dwellings using well _____) *Must have operable water before final

Sewage Supply: New Septic Tank (Complete Checklist) _____ Existing Septic Tank (Complete Checklist) _____ County Sewer

Does owner of this tract of land, own land that contains a manufactured home within five hundred feet (500') of tract listed above? () yes () no

Does the property contain any easements whether underground or overhead () yes () no

Structures (existing or proposed): Single family dwellings: 1 Manufactured Homes: _____ Other (specify): _____

Required Residential Property Line Setbacks:

Front	Minimum	<u>35</u>	Actual	<u>36</u>
Rear		<u>25</u>		<u>116</u>
Closest Side		<u>10</u>		<u>25</u>
Sidestreet/corner lot		<u>20</u>		<u>—</u>
Nearest Building on same lot		<u>10</u>		<u>—</u>

proposed
Comments: _____

SPECIFIC DIRECTIONS TO THE PROPERTY FROM LILLINGTON:

South on 401

Turn Right onto W. Reeves Bridge Rd

Turn Left onto Will Lucas Rd

Turn Left onto Hybrid Ln

Turn Right onto Rainmaker St

Turn Right onto Folly Ct.

If permits are granted I agree to conform to all ordinances and laws of the State of North Carolina regulating such work and the specifications of plans submitted. I hereby state that foregoing statements are accurate and correct to the best of my knowledge. Permit subject to revocation if false information is provided.

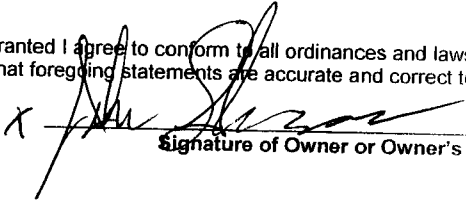
X 
Signature of Owner or Owner's Agent

K 12-21-15
Date

It is the owner/applicants responsibility to provide the county with any applicable information about the subject property, including but not limited to: boundary information, house location, underground or overhead easements, etc. The county or its employees are not responsible for any incorrect or missing information that is contained within these applications.

This application expires 6 months from the initial date if permits have not been issued

CURVE	RADIUS	ARC LENGTH	CHORD LENGTH	CHORD BEARING
C1	25.00'	39.27'	35.36'	S08°59'57"W

LINE	BEARING	DISTANCE
L1	N18°59'05"W	7.39'

LEGEND

R/W-RIGHT OF WAY
 DB-DEED BOOK
 PG-PAGE
 PROP-PROPOSED
 SF-SQUARE FEET
 AC-ACRE(S)
 CONC-CONCRETE
 ESMT-EASEMENT
 PL-PROPERTY LINE

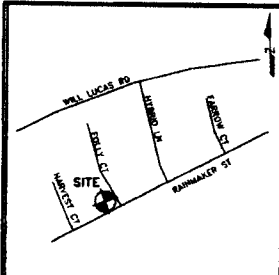

Vicinity Map
(Not to Scale)

MAP#2011
PGS 470-475

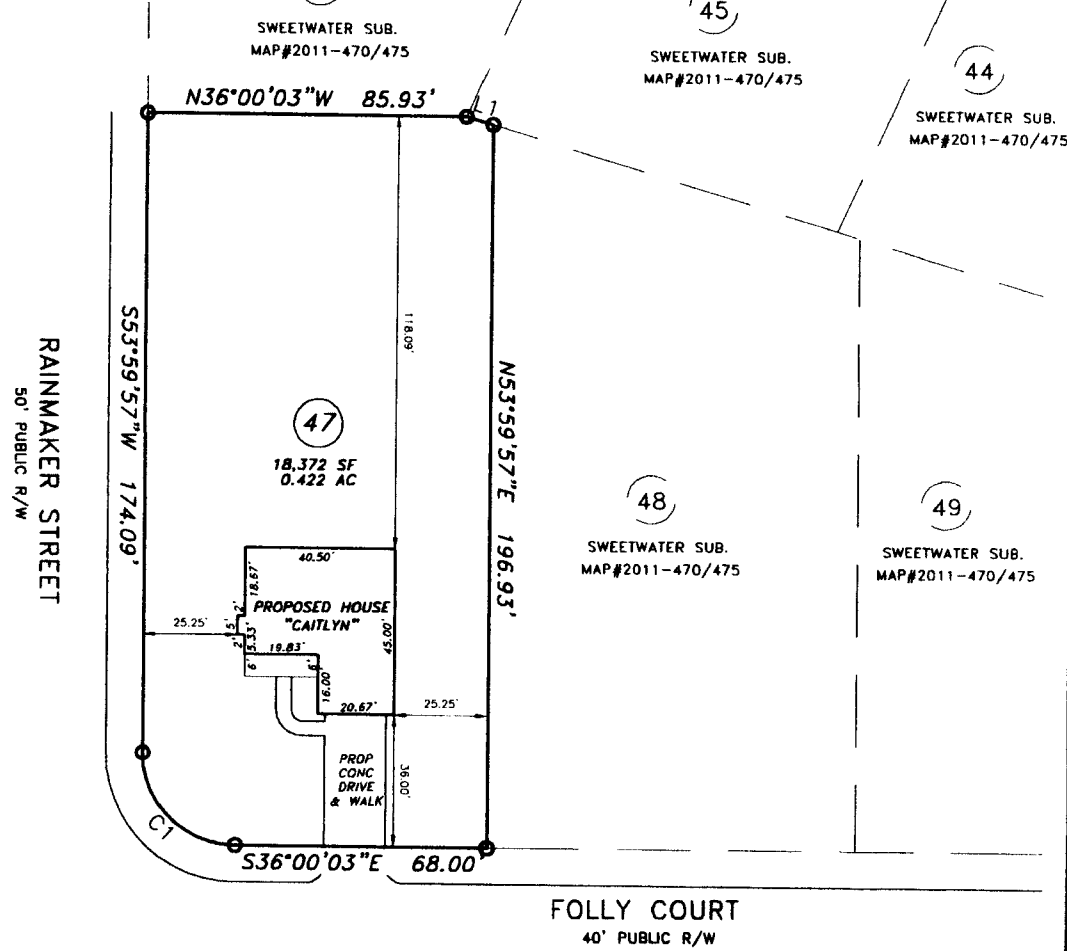

PLOT PLAN

PROPERTY OF: ATLANTIC CONSTRUCTION INC.
ADDRESS: 15 FOLLY COURT
CITY: LINDEN, NC
COUNTY: HARNETT
TAX PIN: 0544-46-1554.000

TOWNSHIP: STEWARTS CREEK
DATE: DECEMBER 10, 2015
SCALE: 1" = 40'
REFERENCE: LOT 47
SWEETWATER SUB
MAP # 2011
PGS 470-475

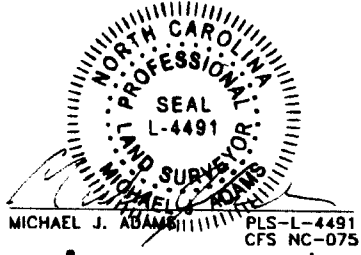

MINIMUM SETBACKS:
 35'-FRONT
 10'-SIDE
 25'-REAR
 20'-CORNER

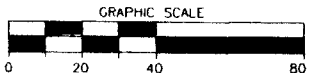

M.A.P.S. SURVEYING, INC.
 C-2589
 1308 FORT BRAGG ROAD
 FAYETTEVILLE, NC 28305
 PHN: (910)484-6432
 FAX: (910)778-9440

NOTES

- 1) THIS MAP IS NOT A CERTIFIED SURVEY AND NO RELIANCE MAY BE PLACED IN ITS ACCURACY.
- 2) THIS MAP IS FOR PERMITTING PURPOSES ONLY
- 3) THIS MAP CAN NOT BE USED FOR RECORDATION OR ATTACHED TO A DEED TO BE RECORDED.
- 4) THIS MAP IS NOT DRAWN IN ACCORDANCE WITH G.S. 47-30

DRAWN BY: SFP

NAME: Atlantic Construction Inc

APPLICATION #: 37731

This application to be filled out when applying for a septic system inspection.

County Health Department Application for Improvement Permit and/or Authorization to Construct

IF THE INFORMATION IN THIS APPLICATION IS FALSIFIED, CHANGED, OR THE SITE IS ALTERED, THEN THE IMPROVEMENT PERMIT OR AUTHORIZATION TO CONSTRUCT SHALL BECOME INVALID. The permit is valid for either 60 months or without expiration depending upon documentation submitted. (Complete site plan = 60 months; Complete plat = without expiration)

910-893-7525 option 1

CONFIRMATION # _____

Environmental Health New Septic System Code 800

- **All property irons must be made visible.** Place "pink property flags" on each corner iron of lot. All property lines must be clearly flagged approximately every 50 feet between corners.
- Place "orange house corner flags" at each corner of the proposed structure. Also flag driveways, garages, decks, out buildings, swimming pools, etc. Place flags per site plan developed at/for Central Permitting.
- Place orange Environmental Health card in location that is easily viewed from road to assist in locating property.
- If property is thickly wooded, Environmental Health requires that you clean out the **undergrowth** to allow the soil evaluation to be performed. Inspectors should be able to walk freely around site. **Do not grade property.**
- **All lots to be addressed within 10 business days after confirmation. \$25.00 return trip fee may be incurred for failure to uncover outlet lid, mark house corners and property lines, etc. once lot confirmed ready.**
- After preparing proposed site call the voice permitting system at 910-893-7525 option 1 to schedule and use code **800** (after selecting notification permit if multiple permits exist) for Environmental Health inspection. Please note confirmation number given at end of recording for proof of request.
- Use Click2Gov or IVR to verify results. Once approved, proceed to Central Permitting for permits.

Environmental Health Existing Tank Inspections Code 800

- Follow above instructions for placing flags and card on property.
- Prepare for inspection by removing soil over **outlet end** of tank as diagram indicates, and lift lid straight up (*if possible*) and then **put lid back in place.** (Unless inspection is for a septic tank in a mobile home park)
- **DO NOT LEAVE LIDS OFF OF SEPTIC TANK**
- After uncovering **outlet end** call the voice permitting system at 910-893-7525 option 1 & select notification permit if multiple permits, then use code **800** for Environmental Health inspection. Please note confirmation number given at end of recording for proof of request.
- Use Click2Gov or IVR to hear results. Once approved, proceed to Central Permitting for remaining permits.

SEPTIC

If applying for authorization to construct please indicate desired system type(s): can be ranked in order of preference, must choose one.

- { } Accepted { } Innovative { } Conventional { } Any
 { } Alternative { } Other _____

The applicant shall notify the local health department upon submittal of this application if any of the following apply to the property in question. If the answer is "yes", applicant **MUST ATTACH SUPPORTING DOCUMENTATION**:

- { } YES { } NO Does the site contain any Jurisdictional Wetlands?
 { } YES { } NO Do you plan to have an irrigation system now or in the future?
 { } YES { } NO Does or will the building contain any drains? Please explain. _____
 { } YES { } NO Are there any existing wells, springs, waterlines or Wastewater Systems on this property?
 { } YES { } NO Is any wastewater going to be generated on the site other than domestic sewage?
 { } YES { } NO Is the site subject to approval by any other Public Agency?
 { } YES { } NO Are there any Easements or Right of Ways on this property?
 { } YES { } NO Does the site contain any existing water, cable, phone or underground electric lines?

If yes please call No Cuts at 800-632-4949 to locate the lines. This is a free service.

I Have Read This Application And Certify That The Information Provided Herein Is True, Complete And Correct. Authorized County And State Officials Are Granted Right Of Entry To Conduct Necessary Inspections To Determine Compliance With Applicable Laws And Rules.

I Understand That I Am Solely Responsible For The Proper Identification And Labeling Of All Property Lines And Corners And Making The Site Accessible So That A Complete Site Evaluation Can Be Performed.

x [Signature]
PROPERTY OWNERS OR OWNERS LEGAL REPRESENTATIVE SIGNATURE (REQUIRED)

12-21-15
DATE

**THIS PLAT IS TO BE USED
IN CONJUNCTION WITH
SHEETS S-2, S-3, S-4, & S-5**

REVISIONS:
 NO. DATE BY
 01 07/18/2011 JF/SR
 02 07/18/2011 JF/SR
 03 07/18/2011 JF/SR

WILL LUCAS RD. (SR 2044) (60' R/W)

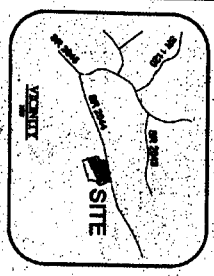
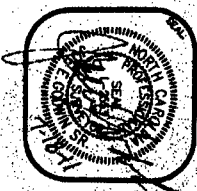

REVIEW OFFICER'S CERTIFICATE
 STATE OF NORTH CAROLINA, COUNTY OF HARNETT
 I, **Deborah A. Woodruff**,
 REVIEW OFFICER OF HARNETT COUNTY,
 CERTIFY THAT THE MAP OR PLAN TO WHICH THIS
 CERTIFICATION IS AFFIXED MEETS ALL STATUTORY
 REQUIREMENTS FOR RECORDING.

REGISTER OF DEEDS CERTIFICATE
 STATE OF NORTH CAROLINA, HARNETT COUNTY
 FILED FOR REGISTRATION AT 2:01 PM ON 07/18/2011 IN
 REGISTRY OF DEEDS CERTIFICATE NUMBER 1211111111

REGISTERED IN PLAN BOOK **2411** PAGE **171-172(170)**
 BY **Enoch Engineers, P.A.**

SARAH B. SPANGLER
 PIANO 044-28-8800
 D.B. 2114, PG. 182

SHARITA HARTLEY MATTHEWS
 PIANO 044-28-8800
 D.B. 2114, PG. 182
 MAP# 2007-322

JAMES F. JAFFREY
 PIANO 044-28-8800
 D.B. 1464, PG. 250
 MAP# 2007-322

Enoch Engineers, P.A.
 REGISTER OF DEEDS
 BY **Joseph S. Hargrave**
Joseph S. Hargrave

GRAPHIC SCALE
 1" = 100' (IN FEET)

**28.80 ACRES TOTAL
 FUTURE DEVELOPMENT
 DIVERSIFIED INVESTORS, INC.
 PIANO 044-46-8901
 D.B. 2383, PG. 141
 MAP# 2007-322**

**28.80 ACRES
 FUTURE DEVEL
 DIVERSIFIED INVE
 PIANO 044-46
 D.B. 2383, PG
 MAP# 2007**

**SUBDIVISION PLAT
 FOR
 SWEETWATER
 SUBDIVISION**

LOCATION:
 WILL LUCAS RD (SR 2044)
 STEWART'S CREEK TOWNSHIP
 HARNETT COUNTY, NC

PROPERTY OWNERS:
 DIVERSIFIED INVESTORS, INC.
 P.O. BOX 1885
 JACKSONVILLE, NC 28840

PLAN INFORMATION:	
DESIGNED BY: EJ, PA	HORIZONTAL SCALE: 1" = 100'
DRAWN BY: EJ, PA	VERTICAL SCALE:
CHECKED BY: JF/SR	DATE CREATED: APRIL 26, 2011
SURVEY INFORMATION:	

**Enoch
 Engineers, P.A.**
 CONSULTING ENGINEERS & SURVEYORS
 1403 NC Highway 80 South - Beaufort, NC 28504
 Phone: (919) 894-7765 Fax: (919) 894-8191
 E-mail: general@enochengineers.com

This document is prepared by a registered professional engineer, architect, or other duly licensed professional in the State of North Carolina. It is the property of Enoch Engineers, P.A. and no part thereof, in whole or in part, may be reproduced, stored in a retrieval system, or transmitted in any form or by any means, electronic, mechanical, photocopying, recording, or by any information storage and retrieval system, without the prior written permission of Enoch Engineers, P.A.

DIVERSIFIED INVESTORS INC.
P.O. BOX 1685 – 405 JOHNSON BLVD.
JACKSONVILLE, NC 28540
(910) 346-9800 – FAX (910) 346-1210
E-mail: bettyb@jlpnc.com

July 21, 2011

Re: Sweetwater Subdivision – Harnett County, NC

To Whom It May Concern:

As the developers of Sweetwater Subdivision, we have granted Atlantic Construction Inc., to construct single family dwellings in the subdivision project.

Should you have any questions or need any additional information concerning this authorization, please do not hesitate to contact me.

Sincerely,



Betty Bullock, President
DIVERSIFIED INVESTORS INC.

bb

Print this page



Legal Description:

LT#47 SWEETWATER SD M2011-470 0.42AC

Harnett County GIS

PID: 010544 0004 55

PIN: 0544-46-1554.000

REID: 0076974

Subdivision: 2011-470

Deeded Acreage: 0.42 ac

Total Acreage: 0.42 ac

Account Number: 1400030559

Name 1: DIVERSIFIED INVESTORS INC

Name 2:

Address 1: PO BOX 1685

Address 2:

Address 3:

City, State, Zip: JACKSONVILLE, NC, 28540-0000

Building Count: 0

Township Code: 01

Fire Code: FR92

House Number, Apt, Street: 15, , FOLLY

Parcel Building Value: \$0

Parcel Obxf Value : \$0

Parcel Land Value : \$25000

Parcel Obxf Value : \$0

Parcel Deferred Value : \$0

Total Assessed Value : \$25000

Total Market Value : \$25000

Legal Land Units , Unit Type : 1, LT

Tax Data Last Modified:

Calculated Land Units / Type: 0, ac

Neighborhood: 00154

Actual Year Built:

TotalAcutalAreaHeated: Sq/Ft

Sale Month and Year: 4 / 2007

Sale Price: \$0

Deed Book & Page: 2363-0941

Deed Date:

Plat Book & Page: 2011-470

Instrument Type: DE

Vacant or Improved:

QualifiedCode: D

Transfer or Split:

Prior Building Value: \$0

Prior Obxf Value : \$0

Prior Land Value : \$0

Prior Special Land Value : \$0

Prior Deferred Value : \$0

Prior Assessed Value : \$0

Prior Land Units: 0 ac

09/09/11

Application #

37731

Harnett County Central Permitting
PO Box 65 Lillington NC 27546
910 893 7525 Fax 910 893 2793 www.harnett.org/permits

Each section below to be filled out
by whomever performing work
Must be owner or licensed
contractor Address company
name & phone must match

Application for Residential Building and Trades Permit

Owner's Name Diversified Innovations INC Date _____

Site Address 15 Folly CT. Lillington, NC 27546 Phone 910-346-9800

Directions to job site from Lillington South 401, Turn Right onto W. Reeves Bridge Rd
Turn Left onto Will Lenoir Rd, Turn Left onto Hybrid Ln
Turn Right onto Rainmaker St

Subdivision Sweet Water Lot 47

Description of Proposed Work S.F.D. # of Bedrooms 3

Heated SF 1977 Unheated SF 561 Finished Bonus Room? NO Crawl Space _____ Slab

General Contractor Information

Atlantic Construction Inc.
Building Contractor's Company Name

7 Doris Ave E. Jacksonville, NC 28540
Address

37596
License #

910-939-9053
Telephone

aci@atlanticconstructioninc.com
Email Address

Electrical Contractor Information

Description of Work S.F.D. (new) Service Size 200 Amps T-Pole Yes No

Tireheel Pride Electrical Corp
Electrical Contractor's Company Name

P.O. Box 457 Steadman, NC 28391
Address

22985-L
License #

910-531-4371
Telephone

Email Address

Mechanical/HVAC Contractor Information

Description of Work S.F.D. (new)

CERTIFIED HEATING & AIR CONDITIONING, LLC
Mechanical Contractor's Company Name

P.O. Box 1071 Hope Mills, NC 28348
Address

H3C1-20012
License #

910-858-0000
Telephone

Email Address

Plumbing Contractor Information

Description of Work S.F.D. (new)

Dell Haire Plumbing
Plumbing Contractor's Company Name

7612 Documentary Dr. Fayetteville, NC 28306
Address

24204 P-1
License #

Baths 2 1/2

910-429-9939
Telephone

Email Address

Insulation Contractor Information

A-1 Insulations Inc. P.O. Box 180 Hope Mills, NC 28348
Insulation Contractor's Company Name & Address

910-850-3462
Telephone

*NOTE General Contractor must fill out and sign the second page of this application

I hereby certify that I have the authority to make necessary application that the application is correct and that the construction will conform to the regulations in the Building Electrical Plumbing and Mechanical codes and the Harnett County Zoning Ordinance I state the information on the above contractors is correct as known to me and that by signing below I have obtained all subcontractors permission to obtain these permits and if any changes occur including listed contractors site plan number of bedrooms building and trade plans Environmental Health permit changes or proposed use changes I certify it is my responsibility to notify the Harnett County Central Permitting Department of any and all changes

EXPIRED PERMIT FEES - 6 Months to 2 years permit re-issue fee is \$150.00 After 2 years re-issue fee is as per current fee schedule

X [Signature]
Signature of Owner/Contractor/Officer(s) of Corporation

X 12-21-15
Date

Affidavit for Worker's Compensation N C G S 87-14

The undersigned applicant being the

General Contractor Owner Officer/Agent of the Contractor or Owner

Do hereby confirm under penalties of perjury that the person(s) firm(s) or corporation(s) performing the work set forth in the permit

Has three (3) or more employees and has obtained workers compensation insurance to cover them

Has one (1) or more subcontractors(s) and has obtained workers compensation insurance to cover them

Has one (1) or more subcontractors(s) who has their own policy of workers compensation insurance covering themselves

Has no more than two (2) employees and no subcontractors

While working on the project for which this permit is sought it is understood that the Central Permitting Department issuing the permit may require certificates of coverage of worker's compensation insurance prior to issuance of the permit and at any time during the permitted work from any person firm or corporation carrying out the work

Company or Name ATLANTIC CONSTRUCTION INC.

Sign w/Title [Signature] President Date _____

DO NOT REMOVE!

Details: Appointment of Lien Agent

Entry #: 392679

Filed on: 12/14/2015

Initially filed by: twotees

Designated Lien Agent

Investors Title Insurance Company

Online: www.liensnc.com

Address: 19 W. Hargett St., Suite 507 / Raleigh,
NC 27601

Phone: 888-690-7384

Fax: 913-489-5231

Email: support@liensnc.com

Project Property

Sweetwater Lot 47
15 Folly Ct.
Linden, NC, NC 28356
harnett County

Property Type

1-2 Family Dwelling

Print & Post



Contractors:

Please post this notice on the Job Site.

Suppliers and Subcontractors:

Scan this image with your smart phone to view this filing. You can then file a Notice to Lien Agent for this project.

Owner Information

Atlantic construction Inc.
7 Doris Ave. E.
Jacksonville, NC 28540
United States
Email: danny@atlanticconstructioninc.com
Phone: 910-938-9053

View Comments (0)

Technical Support Hotline: (888) 690-7384

Designated Lien Agent

Investors Title Insurance Company

Entry Number: 392679

Filed by: twotees

Filing Date: 12/14/2015

Online: *www.liensnc.com*

Address: *19 W Hargett St, Suite 507 / Raleigh, NC 27601*

Email: *support@liensnc.com*

Fax: *(919) 489-5231*

Technical

Support Hotline: *(888) 690-7384*

Owner Information

Atlantic construction Inc.

7 Doris Ave. E.

Jacksonville

NC

28540

910-938-9053

danny@atlanticconstructioninc.com

Project Property

Sweetwater Lot 47

15 Folly Ct.

Linden, NC

NC

28356

Property Type: 1-2 Family Dwelling

Date First Furnished:

Comments

No comments have been made.

Plan Box # D5

Date 12.21.15
Job Name ATLANTIC COAST

App # 37731

Valuation ^{\$} 189,792

Heated SQ Feet 1977

Garage 448
2425

Inspections for SFD/SFA

Crawl Slab Mono Basement

Footing	Footing	Plum Under Slab	Footing
Foundation	Foundation	Ele. Under Slab	Foundation
Address	Address	Address	Waterproofing
Open Floor	Slab	Mono Slab	Plum Under slab
Rough In	Rough In	Rough In	Address
Insulation	Insulation	Insulation	Slab
Final	Final	Final	Open Floor
			Rough In
			Insulation
			Final

Foundation Survey Envir. Health view Other _____

Additions / Other

- Footing _____
- Foundation _____
- Slab _____
- Mono _____
- Open Floor _____
- Rough In _____
- Insulation _____
- Final _____

HARNETT COUNTY CENTRAL PERMITTING

P.O. BOX 65

LILLINGTON, NC 27546

For Inspections Call: (910) 893-7525 Fax: (910) 893-2793

Bldg Insp scheduled before 2pm available next business day.

Application Number 15-50037731 Date 2/22/16
 Property Address 15 FOLLY CT
 PARCEL NUMBER 01-0544- - -0004- -55-
 Application type description CP NEW RESIDENTIAL (SFD)
 Subdivision Name SWEETWATER 71LOTS
 Property Zoning RES/AGRI DIST - RA-20R

Owner

DIVERSIFIELD INVESTORS INC
 PO BOX 1685
 JACKSONVILLE NC 28540

Contractor

ATLANTIC CONSTRUCTION
 7 E DORIS AVE
 JACKSONVILLE NC 28540
 (910) 938-9053

Applicant

ATLANTIC CONSTRUCTION #47
 7 DORIS AVE E
 JACKSONVILLE NC 28540
 (910) 938-9053

--- Structure Information 000 000 45.2X42 6 3 BR ATT GARAGE, PORCH, FIN BON
 Flood Zone FLOOD ZONE X
 Other struct info # BEDROOMS 3.00
 PROPOSED USE SFD
 SEPTIC - EXISTING? NEW
 WATER SUPPLY COUNTY

Permit BLDG,MECH,ELEC,PLB,INSU PERMIT
 Additional desc
 Phone Access Code 1121342
 Issue Date 1/21/16 Valuation 0
 Expiration Date 1/20/17

Special Notes and Comments

T/S: 12/21/2015 07:55 AM DJOHNSON --
 SWEETWATER #47
 T/S: 12/21/2015 11:52 AM DJOHNSON --
 XXX
 PERMIT INCLUDES BLDG,ELEC,MECH,PLUMB
 INSULATION AND LAND USE.
 XXX
 Work must conform and comply with the
 STATE BUILDING CODE and all other State
 and local laws, ordinances & regulations

HARNETT COUNTY CENTRAL PERMITTING

P.O. BOX 65

LILLINGTON, NC 27546

For Inspections Call: (910) 893-7525 Fax: (910) 893-2793

Bldg Insp scheduled before 2pm available next business day.

Page 2
Date 2/22/16

Application Number 15-50037731
 Property Address 15 FOLLY CT
 PARCEL NUMBER 01-0544- - -0004- -55-
 Application description CP NEW RESIDENTIAL (SFD)
 Subdivision Name SWEETWATER 71LOTS
 Property Zoning RES/AGRI DIST - RA-20R

Permit BLDG,MECH,ELEC,PLB,INSU PERMIT

Additional desc
 Phone Access Code 1121342

Required Inspections

Seq	Phone Insp#	Insp Code	Description	Initials	Date
10	101	B101	R*BLDG FOOTING / TEMP SVC POLE	JH AP	2/22/16
20	103	B103	R*BLDG FOUND & TEMP SVC POLE	_____	___/___/___
20-30	814	A814	ADDRESS CONFIRMATION	_____	___/___/___
20	104	B104	R*FOUND & SETBACK VERIF SURVEY	_____	___/___/___
30-999	111	B111	R*BLDG SLAB INSP/TEMP SVC POLE	_____	___/___/___
40-50	129	I129	R*INSULATION INSPECTION	_____	___/___/___
40-60	425	R425	FOUR TRADE ROUGH IN	_____	___/___/___
40-60	125	R125	ONE TRADE ROUGH IN	_____	___/___/___
40-60	325	R325	THREE TRADE ROUGH IN	_____	___/___/___
40-60	225	R225	TWO TRADE ROUGH IN	_____	___/___/___
50-60	429	R429	FOUR TRADE FINAL	_____	___/___/___
50-60	131	R131	ONE TRADE FINAL	_____	___/___/___
50-60	329	R329	THREE TRADE FINAL	_____	___/___/___
50-60	229	R229	TWO TRADE FINAL	_____	___/___/___
999		H824	ENVIR. OPERATIONS PERMIT	_____	___/___/___