



Vicinity Map  
(Not to Scale)

- LEGEND**
- R/W-RIGHT OF WAY
  - DB-DEED BOOK
  - PG-PAGE
  - EIR-EXISTING IRON REBAR
  - SF-SQUARE FEET
  - AC-ACRE(S)
  - PB-PLAT BOOK
  - AG-ABOVE GROUND
  - BG-BELOW GROUND
  - (F)-FIELD MEASUREMENT
  - (R)-RECORDED MEASUREMENT
  - EMN-EXISTING MAG NAIL
  - SURVEYED LINE
  - - -EASEMENT LINE
  - - -LINE NOT SURVEYED

**CURVE TABLE**

CURVE	RADIUS	LENGTH	CH. BEARING	CHORD
C1(F)	25.00'	39.33'	N80°54'02"W	35.40'
C1(R)	25.00'	39.27'	N81°00'03"W	35.36'

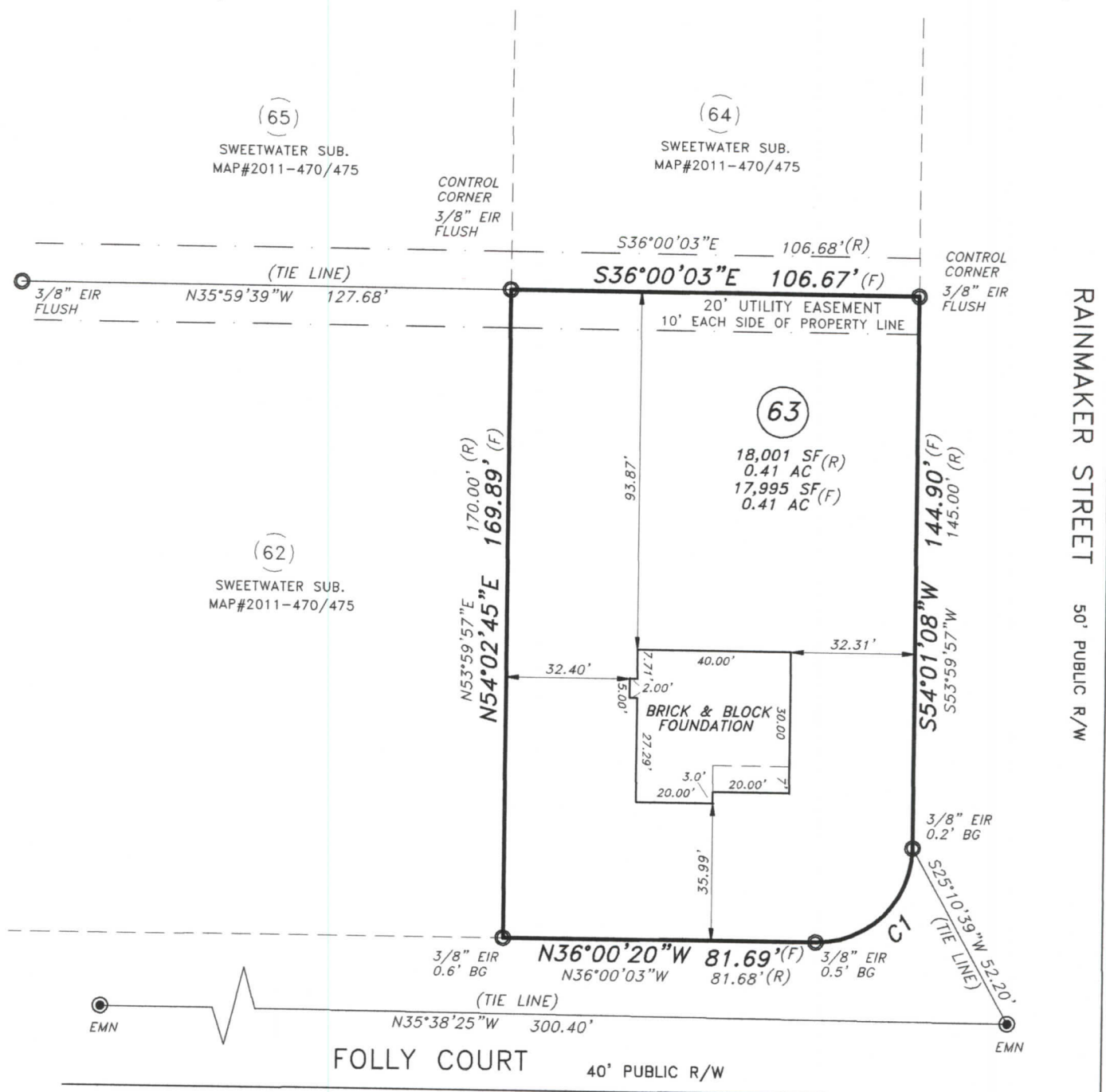

**FOUNDATION SURVEY**

**PROPERTY OF:** ATLANTIC CONSTRUCTION INC.  
**ADDRESS:** 14 FOLLEY COURT  
**CITY:** LINDEN, NC  
**COUNTY:** HARNETT  
**TAX PIN:** 0544-46-3638.000

**TOWNSHIP:** STEWARTS CREEK  
**DATE:** MARCH 4, 2016  
**SCALE:** 1" = 40'  
**REFERENCE:** LOT 63  
 SWEETWATER SUB  
 MAP # 2011  
 PGS 470-475

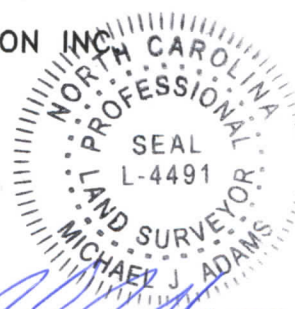

**MICHAEL J. ADAMS** PLS-L-4491  
 CFS NC-075

**M.A.P.S. SURVEYING, INC.**  
 C-2589  
 1306 FORT BRAGG ROAD  
 FAYETTEVILLE, NC 28305  
 PHN: (910)484-6432  
 FAX: (910)778-9440

I CERTIFY THAT THIS MAP WAS DRAWN UNDER MY SUPERVISION FROM AN ACTUAL SURVEY MADE UNDER MY SUPERVISION, DEED DESCRIPTION RECORDED IN MAP# 2011, PGS 470-475 THAT THE BOUNDARIES NOT SURVEYED ARE INDICATED AS DRAWN FROM INFORMATION IN MAP# 2011, PGS 470-475; THAT THE RATIO OF PRECISION OR POSITIONAL ACCURACY IS GREATER THAN 1:10,000; AND THAT THIS MAP MEETS THE REQUIREMENTS OF THE STANDARDS OF PRACTICE FOR LAND SURVEYING IN NORTH CAROLINA (21 NCAC 56.1600). THIS MAP IS NOT DRAWN IN ACCORDANCE WITH GS 47-30, THIS 4TH DAY OF MARCH, 2016.

- MINIMUM SETBACKS:**  
 35'-FRONT  
 10'-SIDE  
 25'-REAR  
 20'-CORNER

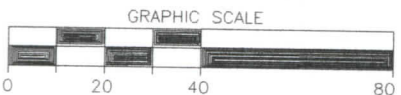

DRAWN BY: MJA