

I, MICHAEL P. GRIFFIN, certify that under my direction and supervision this map was drawn from an actual field survey; that the error of closure of the survey as calculated by coordinates is 1: 10,000+; that the area shown hereon was calculated by coordinates.

Witness my hand and seal this 23RD day of MARCH 2016.

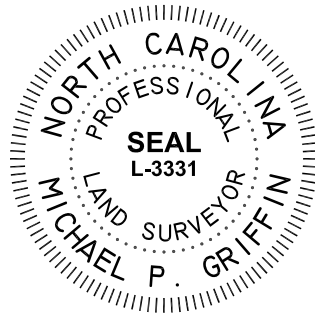

BK 2013 PG 346-347  
HARNETT CO. REGISTRY

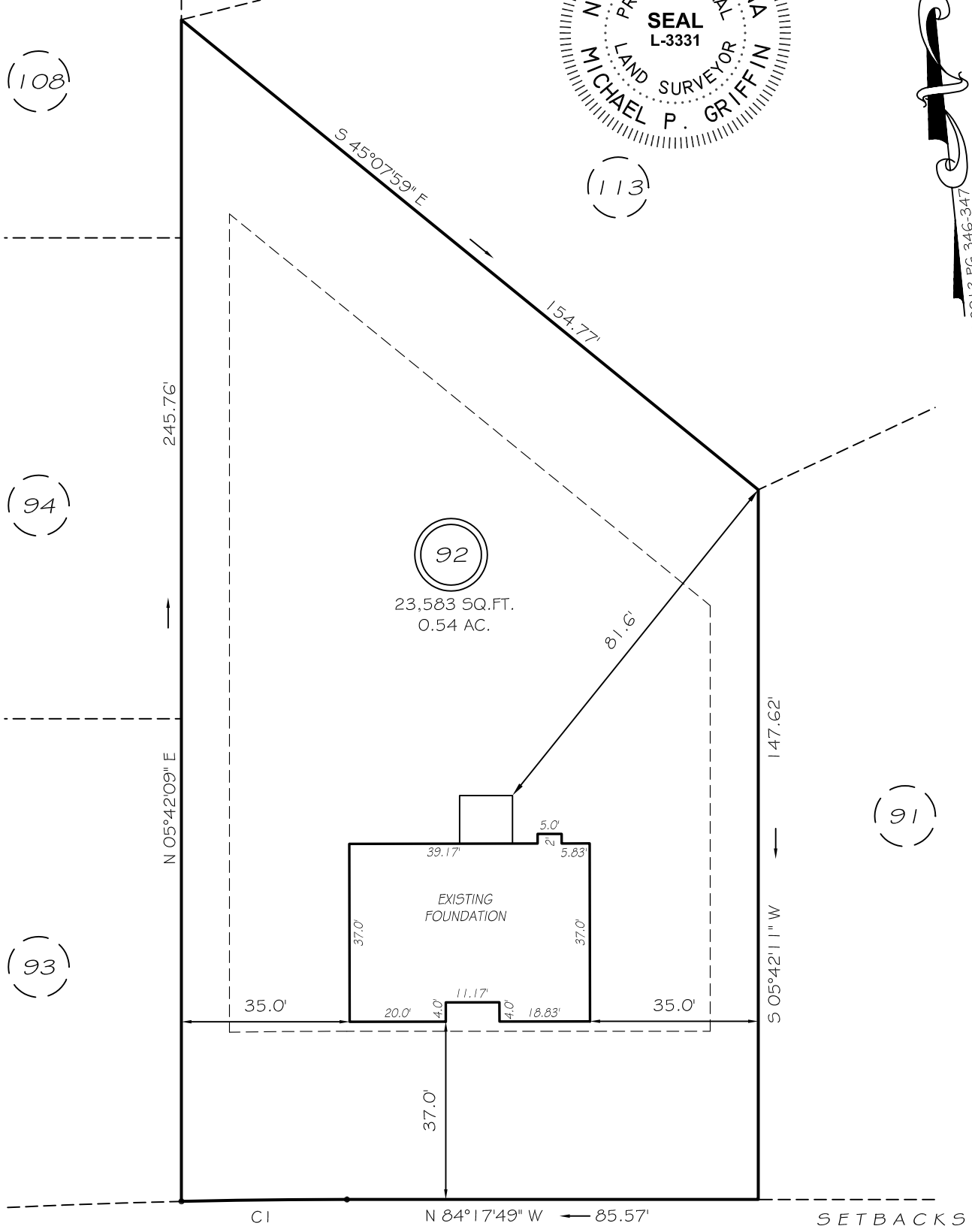

COUNTRYSIDE DRIVE  
50' RW (PUBLIC & UTILITY ACCESS)

SETBACKS  
FRONT 35'  
REAR 25'  
SIDE 10'

CI R=1511.66' L=34.43' N84°56'58\"/>

THIS PROPERTY IS NOT LOCATED  
IN THE 100 YEAR FLOOD ZONE.

LEGEND

- |     |                     |     |                    |
|-----|---------------------|-----|--------------------|
| EIP | EXISTING IRON PIPE  | FES | FLARED END SECTION |
| IPS | IRON PIPE SET       | WM  | WATER METER        |
| R/W | RIGHT OF WAY        | CO  | CLEAN OUT          |
| N/F | NOW OR FORMERLY     | FH  | FIRE HYDRANT       |
| EIS | EXISTING IRON STAKE | CB  | CATCH BASIN        |

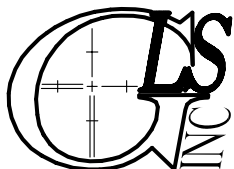
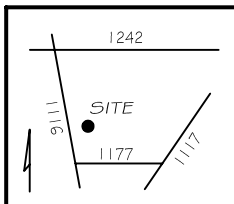

GRIFFIN LAND SURVEYING, INC.

P. O. BOX 148  
FUQUAY-VARINA, NC 27526  
(919) - 567 - 1963

FOUNDATION SURVEY  
FOR  
**H & H HOMES**

OAKMONT  
LOT 92

COUNTRYSIDE DRIVE  
NORTH CAROLINA

HARNETT COUNTY BARBECUE TOWNSHIP

DRAWN BY KDF

DATE 3/23/16

CHECKED BY MPG

SCALE 1" = 30'