

SOIL/SITE EVALUATION
for ON-SITE WASTEWATER SYSTEM

Owner: Applicant: *GF*
Address: Date Evaluated: *1-13-16*
Proposed Facility: *YFD* Design Flow (.1949): *1121836* Property Size:
Location of Site: Property Recorded:
Water Supply: Public Individual Well Spring Other
Evaluation Method: Auger Boring Pit Cut
Type of Wastewater: Sewage Industrial Process Mixed

P R O F I L E #	.1940 Landscape Position/ Slope %	Horizon Depth (In.)	SOIL MORPHOLOGY		OTHER PROFILE FACTORS				Profile Class & LTAR
			.1941		.1942 Soil Wetness/ Color	.1943 Soil Depth (IN.)	.1956 Sapro Class	.1944 Restr Horiz	
			.1941 Structure/ Texture	.1941 Consistence Mineralogy					
1.47	<i>L-285</i>	<i>0-30</i>	<i>SL</i>	<i>SILICENSP</i>					
		<i>30-48</i>	<i>SCL</i>	<i>KL-1 SAND</i>	<i>42" 7.5% 3.1</i>				<i>.4</i>

Description	Initial System	Repair System	Other Factors (.1946): Site Classification (.1948): <i>IS</i> Evaluated By: <i>JS</i> Others Present: <i>JS</i>
Available Space (.1945)			
System Type(s)	<i>252</i>	<i>252</i>	
Site LTAR	<i>.4</i>	<i>.4</i>	

COMMENTS: _____

<u>LANDSCAPE POSITIONS</u>	<u>GROUP</u>	<u>TEXTURES</u>	<u>.1955 LTAR</u>	<u>CONSISTENCE MOIST</u>	<u>WET</u>
R-RIDGE	I	S-SAND	1.2 - 0.8	VFR-VERY FRIABLE FR-FRIABLE FI-FIRM VFI-VERY FIRM EFI-EXTREMELY FIRM	NS-NON-STICKY SS-SLIGHTLY STICKY S-STICKY VS-VERY STICKY NP-NON-PLASTIC SP-SLIGHTLY STICKY P-PLASTIC VP-VERY PLASTIC
S-SHOULDER SLOPE		LS-LOAMY SAND			
L-LINEAR SLOPE	II	SL-SANDY LOAM	0.8 - 0.6		
FS-FOOT SLOPE		L-LOAM			
N-NOSE SLOPE	III	SI-SILT	0.6 - 0.3		
H-HEAD SLOPE		SIL-SILT LOAM			
CC-CONCLAVE SLOPE		CL-CLAY LOAM			
CV-CONVEX SLOPE		SCL-SANDY CLAY LOAM			
T-TERRACE	IV	SIC-SILTY CLAY	0.4 - 0.1		
FP-FLOOD PLAN		C-CLAY			
		SC-SANDY CLAY			

STRUCTURE

- SG-SINGLE GRAIN
- M- MASSIVE
- CR-CRUMB
- GR-GRANULAR
- SBK-SUBANGULAR BLOCKY
- ABK-ANGULAR BLOCKY
- PL-PLATY
- PR-PRISMATIC

MINERALOGY

- SLIGHTLY EXPANSIVE
- EXPANSIVE

Show profile locations and other site features (dimensions, references or benchmark, and North)

A large grid for site mapping and profile locations, consisting of 20 columns and 20 rows of squares. The grid is intended for drawing profile locations and other site features, including dimensions, references, benchmarks, and North directions.

**SOIL/SITE EVALUATION
 for ON-SITE WASTEWATER SYSTEM**

Owner: Applicant:
 Address: Date Evaluated: 11-3-11
 Proposed Facility: *SPT* Design Flow (.1949): 360
 Location of Site: Property Recorded:
 Water Supply: Public Individual Well Spring Other
 Evaluation Method: Auger Boring Pit Cut
 Type of Wastewater: Sewage Industrial Process Mixed

P R O F I L E #	.1940 Landscape Position/ Slope %	Horizon Depth (In.)	SOIL MORPHOLOGY .1941		OTHER PROFILE FACTORS				Profile Class & LTAR
			.1941 Structure/ Texture	.1941 Consistence Mineralogy	.1942 Soil Wetness/ Color	.1943 Soil Depth (IN.)	.1956 Sapro Class	.1944 Restr Horiz	
1	L-25%	0-30	SL	FR GR NSWP					
		30-48	SL	FR ^m SOLE SSP	42" 7.5 ^m 3.2				4
2	L-25%	0-78	SL	FR GR NSWP					
		78-48	SL	FR ^m SOLE SSP	42" 7.5 ^m 3.2				M
3	L-25%	0-30	SL	FR GR NSWP					
		30-48	SL	FR ^m SOLE SSP	42" 7.5 ^m 3.2				4
4	L-25%	0-30	SL	FR GR NSWP					
		30-48	SL	FR ^m SOLE SSP	42" 7.5 ^m 3.2				4

Description	Initial System <input checked="" type="checkbox"/>	Repair System <input checked="" type="checkbox"/>	Other Factors (.1946): Site Classification (.1948): 75 Evaluated By: <i>JW</i> Others Present:
Available Space (.1945)			
System Type(s)	2500	2500	
Site LTAR	4	4	

COMMENTS: _____

LANDSCAPE POSITIONS	GROUP	TEXTURES	.1955 LTAR	CONSISTENCE MOIST	WET
R-RIDGE	I	S-SAND	1.2 - 0.8	VFR-VERY FRIABLE FR-FRIABLE FI-FIRM VFI-VERY FIRM EFI-EXTREMELY FIRM	NS-NON-STICKY SS-SLIGHTLY STICKY S-STICKY VS-VERY STICKY NP-NON-PLASTIC SP-SLIGHTLY STICKY P-PLASTIC VP-VERY PLASTIC
S-SHOULDER SLOPE		LS-LOAMY SAND			
L-LINEAR SLOPE	II	SL-SANDY LOAM	0.8 - 0.6		
FS-FOOT SLOPE		L-LOAM			
N-NOSE SLOPE	III	SI-SILT	0.6 - 0.3		
H-HEAD SLOPE		SIL-SILT LOAM			
CC-CONCLAVE SLOPE		CL-CLAY LOAM			
CV-CONVEX SLOPE		SCL-SANDY CLAY LOAM			
T-TERRACE	IV	SIC-SILTY CLAY	0.4 - 0.1		
FP-FLOOD PLAN		C-CLAY			
		SC-SANDY CLAY			

STRUCTURE

- SG-SINGLE GRAIN
- M-MASSIVE
- CR-CRUMB
- GR-GRANULAR
- SBK-SUBANGULAR BLOCKY
- ABK-ANGULAR BLOCKY
- PL-PLATY
- PR-PRISMATIC

MINERALOGY

- SLIGHTLY EXPANSIVE
- EXPANSIVE

Show profile locations and other site features (dimensions, references or benchmark, and North)

A large grid for recording profile locations and site features. The grid consists of 20 columns and 20 rows. The first row is intended for profile locations and other site features, including dimensions, references or benchmark, and North. The remaining 19 rows are blank for data entry.

CUMBERLAND HOMES, INC.
 LOT # 14 OXFORD WOODS
 THE SIERRA II WITH SCREEN PORCH
 SCALE: 1"=40'

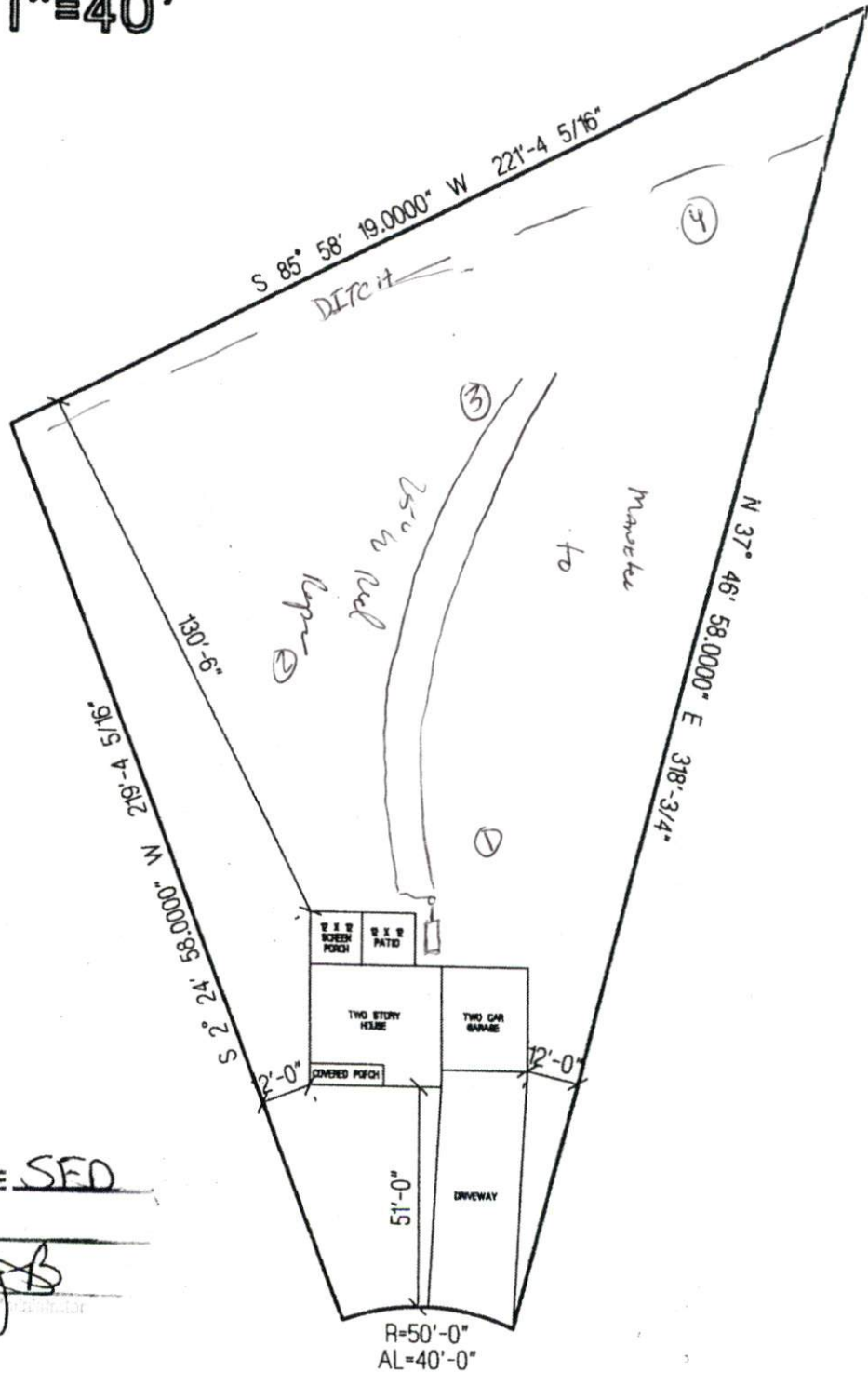

2x120'
252

SITE PLAN APPROVAL
 DISTRICT BA30 USE SED
 #BEDROOMS 3
10-27-11 *[Signature]*

OXFORD WOODS DRIVE